

**VERTRAULICH**



## **KV Berichtersteller Benchmarking**

**EuClID Jahresbericht**

Einrichtungskennzeichen EuClID: 20977

Untersuchungszeitraum: 01.01.2019 - 31.12.2019

Zeitpunkt der Datenextraktion: 08.01.2020

Generiert am: 31.01.2020



## Inhaltsverzeichnis

<b>Einleitung</b>	<b>3</b>
<b>Methoden</b>	<b>4</b>
Patienteneinschluss	4
Darstellung der Ergebnisse	4
Tabellen	4
Grafiken	4
<b>Behandelte Patientinnen und Patienten</b>	<b>5</b>
<b>Deskriptiver Vergleich der Dokumentationsparameter (Hämodialyse und Peritonealdialyse)</b>	<b>7</b>
Albumin im Serum	7
Hämoglobin	11
Kalzium im Serum	15
Phosphat im Serum	19
Parathormon im Serum	23
C-reaktives Protein	27
<b>Erythropese stimulierende Therapie</b>	<b>31</b>
Anteil der Patienten, die ESF erhalten	31
Wochendosis ESF bei Patienten, die ESF erhalten	35
<b>Begleiterkrankungen (Komorbiditäten)</b>	<b>39</b>
Anteil der Patienten mit Begleiterkrankungen	39
Keine	51
Koronare Herzkrankheit (KHK)	51
Andere Kardiale Erkrankungen	51
Periphere Arterielle Erkrankungen	51
Zerebrovaskuläre Erkrankungen	51
Therapiebedürftiger Diabetes Mellitus	51
Chronische Infektion	52
Malignom	52
Periphere Polyneuropathie (PNP)	52
Demenz	52
Depression	52
Andere die Dialysebehandlung stark beeinflussende Erkrankungen	52
<b>Körpergröße bei Kindern</b>	<b>53</b>
<b>Kt/V (single pool)</b>	<b>57</b>
<b>Zugangsassoziierte Infektionen</b>	<b>61</b>
<b>Infektiöse Peritonitis Patienten mit Peritonealdialyse</b>	<b>65</b>
Häufigkeit infektiöser Peritoniden	65

## Einleitung

Mit dem Ziel einen kontinuierlichen Verbesserungsprozess im Rahmen der vertragsärztlichen Versorgung von Dialysepatienten zu etablieren, wurde im Jahr 2007 die Qualitätssicherungs-Richtlinie Dialyse (QSD-RL) des Gemeinsamen Bundesausschuss (G-BA) eingeführt. Seither ist eine vergleichende externe Qualitätssicherung verpflichtend.

In 2013 hat der G-BA die QSD-RL im Hinblick auf eine zukünftige Längsschnitt-Datenerfassung überarbeitet (Banz AT 06.11.2013 B1). Eine am Behandlungsverlauf der Patienten orientierte Qualitätssicherung ist somit (theoretisch) möglich. Voraussetzung hierfür ist ein Patientenbezug und das Zusammenführen der quartalsweise erfassten QS-Daten.

Für die vom Berichtersteller gesammelten Benchmarkingdaten erfolgt dies einmal jährlich durch Übertragung aller Daten aus einem Berichtsjahr an den Datenanalysten.

Die Quartalsübertragung für das Berichterstellerbenchmarking erfolgt verschlüsselt über die jeweilige KV an die Vertrauensstelle und von dort verschlüsselt und patientenpseudonym an EuClID als Berichtersteller (Datenfluss nach QSD-RL Abschnitt III und Anlage 8).

**Der vorliegende Bericht wurde speziell für die an EuClID teilnehmenden Einrichtungen erstellt. Er enthält eine Übersicht zu allen Einrichtungen die am EuClID-Berichtersteller-Benchmarking teilnehmen ohne Berücksichtigung der KV-Zuständigkeitsbereiche. Der Bericht basiert auf Querschnittsanalysen der Daten aus vier Quartalen eines Jahres. Er folgt in der Reihenfolge der Darstellung den Vorgaben den Anlagen 4 und 7A der QSD-RL.**

Die Benchmarkingdaten umfassen: Alle Parameter zur Berechnung des spKt/V (nur bei HD Patienten), Serumalbumin, Hämoglobin, Kalzium, Phosphat, Parathormon (verpflichtend in Q2 und Q4), C-reaktives Protein, Wochendosis ESF (EPO), Komorbiditäten, Körpergröße bei Kindern, Zugangsassoziierte Infektion (nur bei HD Patienten), Infektiöse Peritonitis (nur bei PD Patienten).

Auch wenn wegen der strikten Vorgaben wenig Spielraum für die Gestaltung des Berichts besteht, würden wir uns über Vorschläge zur Weiterentwicklung freuen.

Dieser Bericht wird Ihnen vom EuClID Service der Fresenius Medical Care GmbH zur Verfügung gestellt.

Ihr fachlicher Ansprechpartner  
Dr. Judith Kirchgessner  
E-Mail: [judith.kirchgessner@fmc-ag.de](mailto:judith.kirchgessner@fmc-ag.de)  
Telefon: 06172/608-2457

Technischer Ansprechpartner  
Dialyse-IT  
E-Mail: [Dialysis-IT@fmc-ag.com](mailto:Dialysis-IT@fmc-ag.com)  
Servicehotline: 06172/609-7000

## Methoden

### Patienteneinschluss

Die Auswertungen beziehen sich grundsätzlich auf alle Behandlungsfälle mit Hämodialyse (HD) von ständig dialysepflichtigen Patienten und auf alle Behandlungsfälle mit Peritonealdialyse (PD) mit dokumentierten Werten.

Die Grundlage für alle Auswertungen bilden alle Behandlungen von ständig dialysepflichtigen Patienten, bei denen die Dialysebehandlung im Berichtsquartal nicht erstmalig begonnen worden ist. Sofern Einschränkungen in der Grundgesamtheit notwendig sind, sind diese bei der Beschreibung der einzelnen Parameter ausgewiesen.

### Darstellung der Ergebnisse

Soweit nicht anders angegeben, sind alle Ergebnisse als Mittelwert (arithmetisches Mittel, MW) über die einzelnen Einrichtungen und über alle Einrichtungen mit Standardabweichung (SD) dargestellt.

### Tabellen

Die Einrichtungen sind mit Hilfe des vergebenen Einrichtungskennzeichens sortiert nach den Ergebnissen des 4. Quartals zeilenweise dargestellt. Der Gesamtwert aller Einrichtungen ist "blau" unterlegt und in die Sortierung integriert. Die eigene Einrichtung ist "gelb" unterlegen.

### Grafiken

Die Ergebnisse sind in Form eines Liniendiagramms im Verlauf der 4 Quartale eines Jahres dargestellt. Die gelbe Linie repräsentiert den Mittelwert der adressierten Einrichtung. Der Mittelwert aller Einrichtungen ist blau dargestellt.

Der Mittelwert aller Einrichtungen ist als horizontale "blaue" Bezugslinie dargestellt.

### Plausibilität und fehlende Werte

Parameter mit unplausiblen Werten in den eingegangenen Daten wurden von den weiterführenden Analysen ausgeschlossen. Nur Werte innerhalb u.g. Intervalle (plausible Werte) wurden in die Analysen eingeschlossen. Der Anteil ausgeschlossener unplausibler Werte wird in diesem Bericht nicht aufgeführt.

C-reaktives Protein mit Werten unterhalb der Nachweisgrenze fließen mit dem Wert der 1/2 Nachweisgrenze ein, z. B. bei einer Angabe von <5 wird der Wert 2,5 für die Mittelwertberechnung angenommen.

Darüber hinaus werden Patienten, deren spKt/V nicht berechnet werden kann, unter unplausiblen Werten aufgeführt. Diese ist der Fall, wenn folgender Ausdruck in der Daugirdas-Formel  $\leq 0$  ergibt:  $(\text{postdialytischer} / \text{prädialytischer Harnstoff}) - 0.008 * \text{Behandlungszeit}$ .

Folgende plausiblen Intervalle gemäß Anlage 4 der QSD-RL (zuletzt geändert am 20. Juni 2013) wurden verwendet. Die vom G-BA spezifizierten Plausibilitätsgrenzen schließen medizinisch unplausible Werte nicht aus, werden dennoch gem. Richtlinie in die Auswertung eingeschlossen.

- Albuminwerte zwischen 5,0 bis 60,0 g/l
- Hämoglobinwerte zwischen 3,0 bis 20,0 g/dl
- Kalziumwerte zwischen 0,2 und 3,5 mmol/l
- Phosphatwerte zwischen 0 und 4,5 mmol/l
- Parathormon zwischen 0,0 und 5000 ng/l
- C-reaktives Protein <1000,0 mg/l (keine Werte über 1000,0 mg/l)
- postdialytischer Harnstoff zwischen 1,0 und 500,0 mg/dl
- prädialytischer Harnstoff zwischen 1,0 und 500,0 mg/dl
- prädialytisches Körpergewicht zwischen 1,0 und 250,0 kg
- postdialytisches Körpergewicht zwischen 1,0 und 250,0 kg
- Wochendosis ESF gleich 0 (wenn kein ESF) oder 500 bis 40000 IE (nach Umrechnung der präparatspezifischen Dosisangaben in vergleichbare IEs: 1µg Darbepoetin = 200 IE, 1µg Mircera = 229 IE)
- UF (prädialytisches minus postdialytisches Körpergewicht) zwischen 0 bis 8,0 kg

### Behandelte Patientinnen und Patienten

Anzahl Einrichtungen
Mittelwert (Standardabweichung)

Intervall	Q1	Q2	Q3	Q4
0	6	5	4	4
	-	-	-	-
1-20	6	6	8	7
	12,17 (± 7,52)	12,33 (± 6,59)	9,25 (± 7,30)	9,57 (± 6,55)
21-40	8	7	7	5
	33,63 (± 5,73)	34,71 (± 6,37)	34,29 (± 5,77)	32,40 (± 7,23)
41-60	12	12	10	14
	50,75 (± 4,59)	50,92 (± 5,78)	50,30 (± 4,97)	48,71 (± 5,41)
61-80	13	12	11	14
	72,92 (± 5,09)	72,25 (± 6,66)	68,64 (± 6,45)	70,86 (± 5,38)
81-100	15	17	19	15
	91,93 (± 5,90)	92,24 (± 5,43)	90,42 (± 6,37)	91,47 (± 5,79)
101-120	13	14	14	14
	110,08 (± 6,18)	112,07 (± 5,47)	110,86 (± 5,23)	110,93 (± 5,72)
121-140	8	9	8	8
	129,38 (± 4,53)	130,44 (± 4,72)	131,63 (± 6,00)	131,50 (± 7,15)
141-160	7	5	8	7
	148,86 (± 6,91)	148,80 (± 5,72)	153,13 (± 8,22)	147,43 (± 6,48)
161-180	6	8	6	8
	169,00 (± 6,03)	169,38 (± 6,07)	166,67 (± 4,84)	169,63 (± 4,34)
181-200	3	3	2	1
	188,67 (± 5,77)	194,67 (± 4,51)	192,00 (± 8,49)	187,00 (± 0,00)
>200	6	5	6	7
	287,00 (± 95,69)	303,20 (± 97,35)	286,00 (± 94,04)	278,57 (± 91,25)
Gesamt	103	103	103	104
	97,00 (± 71,13)	100,00 (± 70,01)	99,00 (± 70,30)	100,00 (± 70,89)

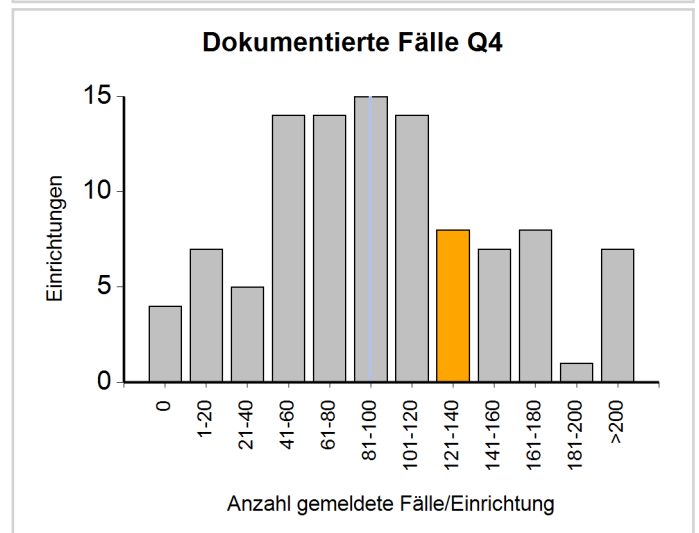
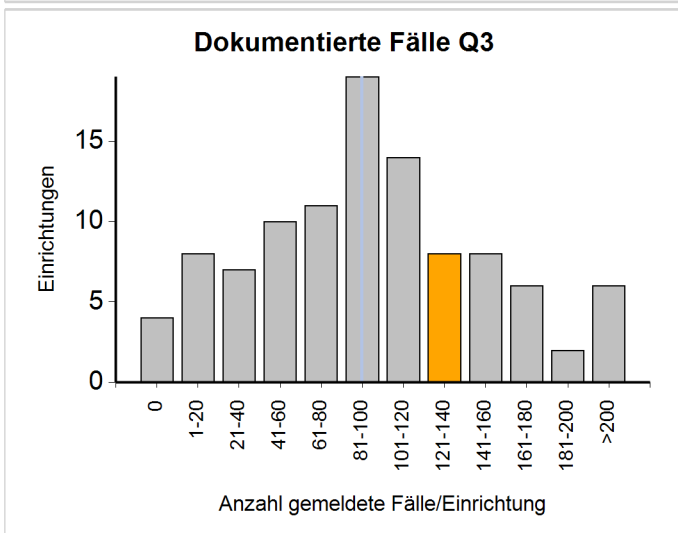
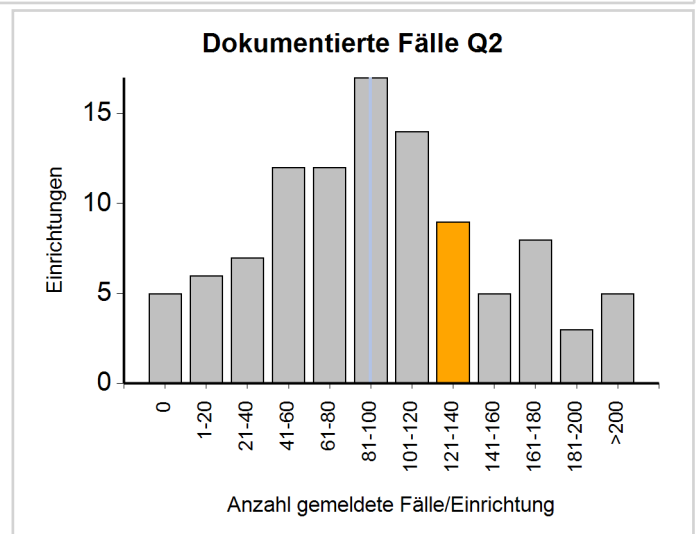
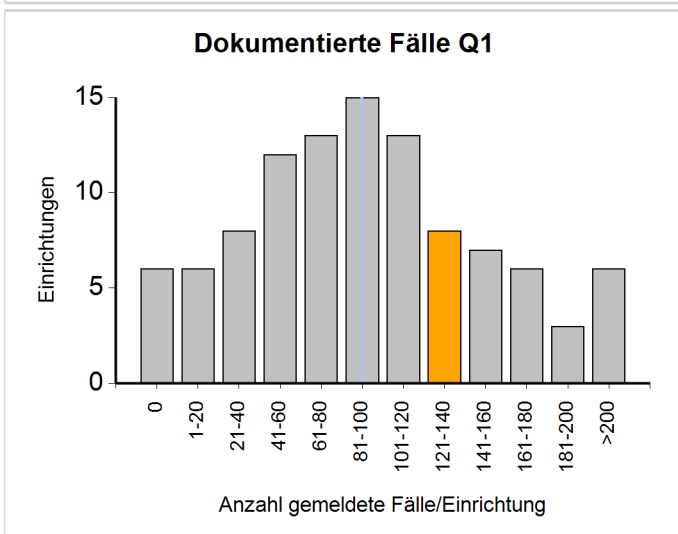
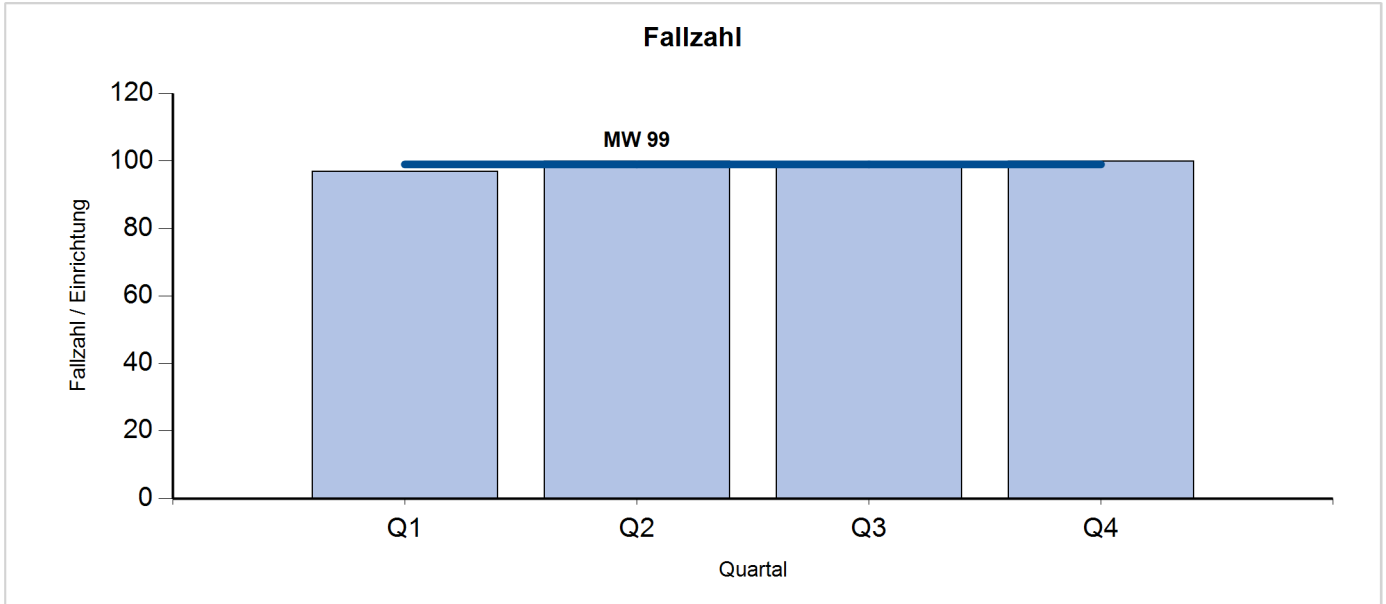

andere Einrichtungen
  eigene Einrichtung
  Gesamt

### Albumin im Serum

Mittelwert [g/l] (Standardabweichung)
---------------------------------------

Sortierung nach Mittelwerten des 4. Quartals
--

Einrichtung	Q1	Q2	Q3	Q4
20954	39,62 (± 4,07)	39,78 (± 3,62)	39,84 (± 4,07)	41,20 (± 3,74)
20912	39,26 (± 3,90)	39,12 (± 4,65)	39,92 (± 3,93)	40,73 (± 4,30)
30918	39,84 (± 3,37)	41,00 (± 3,19)	41,60 (± 3,07)	40,26 (± 2,75)
20951	39,17 (± 3,90)	39,25 (± 3,83)	39,96 (± 3,24)	39,84 (± 3,36)
30986	39,17 (± 3,91)	40,88 (± 3,34)	40,58 (± 2,36)	39,60 (± 5,40)
30948	39,54 (± 3,49)	37,97 (± 4,19)	39,09 (± 3,36)	39,59 (± 3,88)
30946	38,40 (± 3,38)	37,68 (± 4,18)	39,61 (± 3,58)	39,59 (± 4,44)
20971	39,77 (± 4,40)	39,17 (± 4,14)	38,89 (± 3,59)	39,43 (± 3,67)
20918	39,29 (± 4,26)	38,69 (± 3,91)	39,86 (± 3,47)	39,35 (± 3,83)
30938	39,20 (± 5,07)	38,25 (± 5,56)	38,00 (± 3,37)	39,33 (± 6,66)
20958	38,28 (± 4,30)	37,78 (± 4,55)	38,31 (± 4,46)	39,24 (± 4,32)
30920	38,25 (± 4,11)	39,29 (± 3,56)	39,54 (± 3,49)	39,23 (± 3,66)
30907	41,20 (± 2,55)	41,16 (± 2,31)	39,80 (± 3,69)	39,17 (± 3,50)
20996	36,92 (± 3,78)	38,58 (± 4,45)	39,79 (± 3,45)	39,14 (± 3,06)
30983	38,92 (± 3,50)	39,20 (± 3,77)	39,00 (± 3,84)	39,01 (± 3,97)
40932	-	39,57 (± 3,81)	40,11 (± 3,39)	38,96 (± 3,45)
20955	38,46 (± 3,32)	39,38 (± 3,45)	38,38 (± 3,77)	38,90 (± 3,86)
30941	40,60 (± 4,79)	39,34 (± 3,55)	38,36 (± 4,60)	38,86 (± 3,76)
20913	39,38 (± 3,86)	39,13 (± 3,58)	40,16 (± 4,09)	38,85 (± 5,12)
40918	37,74 (± 3,28)	39,25 (± 3,30)	39,21 (± 3,48)	38,80 (± 3,47)
20956	38,52 (± 3,85)	39,67 (± 3,73)	39,39 (± 3,65)	38,78 (± 4,37)
40928	39,24 (± 6,08)	38,94 (± 6,94)	37,81 (± 7,47)	38,72 (± 4,92)
20921	38,39 (± 4,70)	38,61 (± 4,39)	39,84 (± 3,12)	38,68 (± 4,03)
20998	38,97 (± 3,63)	38,34 (± 3,53)	39,05 (± 3,34)	38,67 (± 3,61)
20947	38,77 (± 3,65)	39,66 (± 3,51)	40,31 (± 3,74)	38,62 (± 3,20)
20924	36,39 (± 3,84)	37,69 (± 3,17)	38,86 (± 3,72)	38,62 (± 3,18)
20984	38,77 (± 4,12)	37,12 (± 4,46)	38,46 (± 3,86)	38,55 (± 3,91)
30928	38,15 (± 4,85)	38,59 (± 4,33)	40,02 (± 4,04)	38,46 (± 4,44)
30957	34,53 (± 8,30)	39,68 (± 4,24)	39,23 (± 4,23)	38,45 (± 3,37)
40906	38,78 (± 3,85)	38,25 (± 3,66)	38,56 (± 3,73)	38,40 (± 3,76)
30985	35,19 (± 3,36)	35,65 (± 3,97)	35,84 (± 5,12)	38,36 (± 4,21)
20927	38,49 (± 3,74)	37,96 (± 4,14)	37,53 (± 4,29)	38,31 (± 3,87)
30917	37,87 (± 4,68)	37,68 (± 4,96)	38,02 (± 3,99)	38,28 (± 4,22)
30963	38,78 (± 3,33)	37,05 (± 3,56)	38,28 (± 3,33)	38,27 (± 3,54)
30927	38,61 (± 3,02)	38,74 (± 3,72)	38,57 (± 4,19)	38,26 (± 3,30)
30959	38,18 (± 5,43)	37,85 (± 4,63)	37,64 (± 4,86)	38,16 (± 4,75)
30929	38,35 (± 5,85)	37,60 (± 4,82)	36,25 (± 4,34)	38,11 (± 4,30)

Einrichtung	Q1	Q2	Q3	Q4
20978	38,18 (± 4,12)	37,52 (± 4,28)	38,07 (± 3,90)	38,11 (± 3,53)
20950	38,11 (± 4,28)	38,25 (± 4,28)	37,92 (± 4,21)	38,09 (± 4,13)
20929	38,46 (± 3,91)	40,33 (± 5,28)	40,72 (± 4,07)	38,08 (± 4,64)
30931	38,16 (± 4,36)	37,56 (± 3,72)	38,03 (± 4,16)	38,07 (± 4,99)
30924	39,28 (± 3,87)	39,02 (± 4,15)	38,81 (± 3,55)	38,06 (± 3,99)
30996	37,47 (± 4,62)	37,36 (± 5,06)	38,09 (± 4,54)	38,04 (± 5,05)
20915	37,81 (± 5,09)	38,71 (± 4,94)	39,08 (± 4,21)	38,03 (± 4,26)
30903	37,07 (± 4,11)	36,93 (± 4,59)	38,01 (± 3,84)	38,01 (± 4,13)
40916	38,14 (± 3,58)	39,13 (± 3,16)	38,56 (± 3,35)	38,01 (± 3,49)
20906	37,63 (± 3,91)	39,07 (± 3,61)	38,99 (± 3,97)	38,01 (± 4,03)
30990	38,39 (± 3,61)	38,67 (± 3,90)	38,69 (± 3,49)	37,82 (± 4,19)
30958	36,61 (± 4,16)	37,02 (± 4,23)	37,40 (± 3,99)	37,78 (± 3,80)
20965	38,14 (± 5,02)	32,99 (± 3,23)	38,04 (± 3,85)	37,75 (± 3,86)
20994	37,55 (± 4,16)	37,41 (± 4,20)	38,02 (± 3,92)	37,72 (± 4,14)
20961	36,06 (± 4,25)	37,30 (± 5,23)	36,78 (± 4,70)	37,65 (± 4,64)
30905	37,45 (± 4,55)	37,24 (± 4,68)	37,65 (± 4,78)	37,62 (± 4,40)
30950	38,11 (± 4,74)	37,94 (± 4,36)	37,08 (± 4,46)	37,58 (± 3,90)
<b>Gesamt</b>	<b>37,59 (± 4,38)</b>	<b>37,50 (± 4,48)</b>	<b>37,77 (± 4,39)</b>	<b>37,58 (± 4,38)</b>
20928	37,87 (± 4,22)	37,55 (± 3,90)	37,73 (± 4,00)	37,50 (± 3,54)
40912	38,72 (± 4,46)	38,71 (± 4,77)	38,48 (± 5,13)	37,46 (± 5,16)
40924	37,51 (± 3,62)	38,50 (± 3,51)	37,40 (± 3,93)	37,43 (± 2,99)
40903	37,69 (± 3,72)	38,36 (± 3,84)	37,83 (± 3,71)	37,38 (± 3,27)
20968	35,60 (± 4,76)	35,09 (± 5,13)	35,27 (± 4,38)	37,36 (± 6,63)
30911	37,36 (± 4,37)	35,44 (± 3,91)	36,38 (± 4,34)	37,26 (± 4,97)
30988	37,57 (± 5,35)	36,25 (± 5,08)	37,24 (± 5,01)	37,23 (± 4,36)
20926	37,74 (± 3,24)	37,83 (± 3,37)	37,81 (± 4,44)	37,20 (± 3,78)
20963	36,36 (± 4,66)	36,03 (± 4,33)	36,79 (± 3,85)	37,13 (± 4,38)
20969	37,67 (± 3,72)	37,34 (± 3,29)	37,68 (± 4,03)	36,90 (± 3,25)
30926	37,73 (± 3,39)	37,02 (± 3,19)	37,86 (± 4,08)	36,89 (± 3,56)
40921	36,73 (± 4,17)	36,32 (± 4,32)	36,86 (± 3,89)	36,82 (± 3,88)
40926	-	35,76 (± 4,02)	37,22 (± 4,71)	36,82 (± 4,30)
20964	37,99 (± 4,28)	37,43 (± 4,30)	38,14 (± 4,64)	36,79 (± 4,83)
20967	36,67 (± 3,49)	35,43 (± 3,40)	35,36 (± 3,84)	36,78 (± 4,25)
20933	36,76 (± 5,08)	38,44 (± 4,95)	39,98 (± 5,25)	36,77 (± 4,03)
30952	34,96 (± 4,37)	37,54 (± 4,93)	36,01 (± 3,76)	36,65 (± 4,37)
20972	36,34 (± 4,83)	36,88 (± 4,52)	36,20 (± 4,16)	36,65 (± 4,56)
20932	36,15 (± 4,03)	36,08 (± 3,76)	36,41 (± 4,04)	36,59 (± 4,03)
30961	35,62 (± 3,96)	-	35,76 (± 3,86)	36,53 (± 3,82)
20917	37,38 (± 3,70)	37,33 (± 4,48)	37,71 (± 4,61)	36,49 (± 4,88)
30939	34,12 (± 3,57)	35,03 (± 3,62)	36,15 (± 3,72)	36,40 (± 3,87)
30993	36,64 (± 3,06)	37,39 (± 3,62)	38,09 (± 2,20)	36,23 (± 3,69)



Einrichtung	Q1	Q2	Q3	Q4
20970	36,75 (± 3,84)	35,80 (± 3,39)	36,17 (± 4,13)	36,22 (± 4,07)
30982	36,17 (± 4,68)	36,78 (± 2,58)	35,75 (± 3,26)	36,15 (± 3,37)
40920	-	-	-	36,15 (± 3,18)
20923	35,57 (± 4,76)	35,65 (± 4,66)	35,35 (± 4,94)	36,04 (± 4,03)
40913	36,81 (± 4,18)	37,44 (± 5,13)	35,77 (± 4,59)	35,98 (± 6,18)
40931	36,00 (± 3,58)	34,62 (± 3,40)	35,29 (± 3,79)	35,97 (± 3,79)
20976	36,19 (± 4,31)	35,70 (± 4,39)	35,94 (± 3,89)	35,93 (± 4,22)
30994	36,96 (± 4,26)	36,65 (± 4,38)	38,70 (± 4,97)	35,92 (± 4,06)
20966	34,80 (± 3,59)	34,61 (± 3,73)	35,64 (± 4,18)	35,83 (± 3,87)
40940	36,31 (± 4,08)	36,57 (± 4,01)	35,91 (± 3,73)	35,80 (± 3,26)
20907	35,23 (± 3,79)	34,91 (± 3,61)	35,21 (± 3,16)	35,58 (± 3,36)
30904	37,46 (± 4,09)	35,09 (± 4,14)	35,10 (± 3,55)	35,53 (± 3,68)
40915	37,25 (± 5,38)	37,49 (± 5,46)	36,69 (± 6,29)	35,46 (± 5,43)
30935	35,62 (± 3,57)	35,10 (± 3,41)	35,38 (± 3,58)	35,36 (± 3,55)
40943	-	-	42,33 (± 5,51)	35,17 (± 6,65)
20988	36,31 (± 3,80)	35,79 (± 3,33)	35,46 (± 3,74)	34,95 (± 3,57)
30956	35,83 (± 4,69)	35,91 (± 5,06)	35,80 (± 4,69)	34,65 (± 4,43)
<b>20977</b>	<b>36,47 (± 3,77)</b>	<b>37,28 (± 4,90)</b>	<b>37,10 (± 5,05)</b>	<b>34,60 (± 5,65)</b>
30947	36,87 (± 4,41)	38,57 (± 5,99)	34,99 (± 5,11)	34,38 (± 5,59)
30925	35,26 (± 4,96)	33,05 (± 4,41)	-	31,38 (± 4,42)
30919	40,35 (± 3,92)	39,79 (± 4,05)	-	30,30 (± 8,49)
20989	31,87 (± 4,98)	30,49 (± 4,78)	32,54 (± 4,49)	30,18 (± 5,31)
40902	44,50 (± 2,12)	46,00 (± 0,00)	42,00 (± 0,00)	-
30992	42,30 (± 5,04)	38,47 (± 6,25)	38,40 (± 4,48)	-
40933	-	-	-	-
40934	-	-	-	-
40911	-	-	-	-
40944	-	-	-	-

### Albumin im Serum

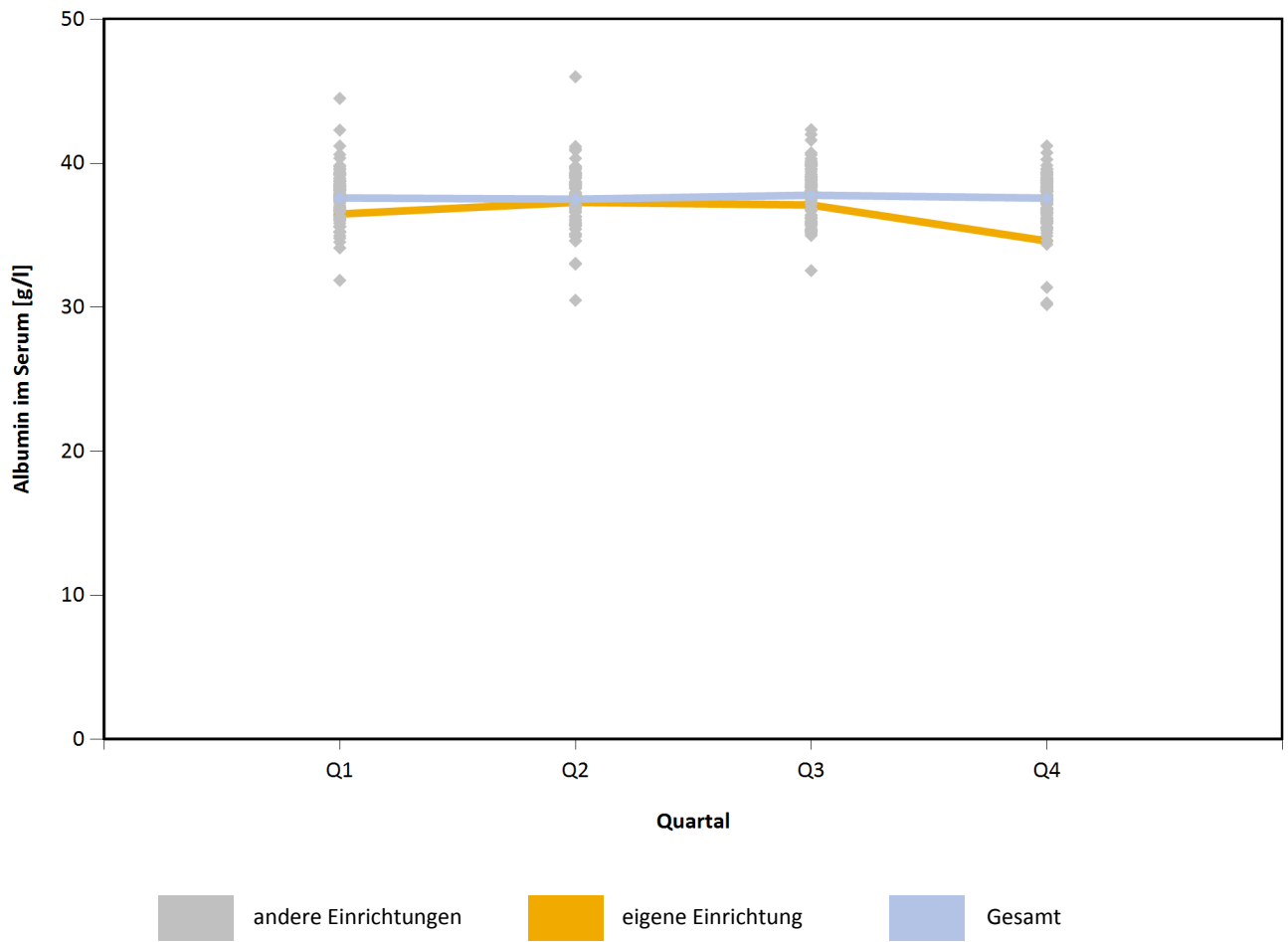

### Hämoglobin

Mittelwert [g/dl] (Standardabweichung)

Sortierung nach Mittelwerten des 4. Quartals

Einrichtung	Q1	Q2	Q3	Q4
30938	14,12 (± 1,78)	13,25 (± 2,14)	13,25 (± 0,96)	12,67 (± 1,40)
30957	11,79 (± 1,37)	12,27 (± 1,31)	12,10 (± 1,35)	12,32 (± 1,32)
30907	12,46 (± 1,05)	12,11 (± 1,29)	12,09 (± 1,63)	12,15 (± 1,49)
20912	12,13 (± 1,48)	12,06 (± 1,55)	11,88 (± 1,57)	12,13 (± 1,72)
20921	11,59 (± 1,29)	11,18 (± 1,55)	11,08 (± 2,08)	12,05 (± 1,41)
30963	11,67 (± 1,47)	11,61 (± 1,48)	12,02 (± 1,60)	12,00 (± 1,50)
20915	12,06 (± 1,41)	11,79 (± 1,39)	11,95 (± 1,26)	11,95 (± 1,30)
30952	11,54 (± 1,18)	10,99 (± 0,99)	11,57 (± 1,28)	11,95 (± 1,30)
30956	11,19 (± 1,54)	11,01 (± 1,49)	11,74 (± 1,39)	11,88 (± 1,43)
30924	12,14 (± 1,30)	12,04 (± 1,28)	12,04 (± 1,39)	11,86 (± 1,23)
40921	11,51 (± 1,09)	11,56 (± 1,25)	11,69 (± 1,05)	11,86 (± 1,32)
30904	11,51 (± 1,16)	11,73 (± 1,40)	11,65 (± 1,22)	11,80 (± 1,28)
30982	11,62 (± 1,44)	11,32 (± 1,25)	11,34 (± 1,43)	11,79 (± 1,53)
30918	12,02 (± 1,26)	12,13 (± 1,15)	11,96 (± 1,39)	11,75 (± 1,46)
20954	11,79 (± 1,52)	11,66 (± 1,31)	11,51 (± 1,56)	11,75 (± 1,48)
20929	12,07 (± 1,56)	12,22 (± 1,58)	12,12 (± 1,66)	11,74 (± 1,95)
30929	11,77 (± 2,10)	13,03 (± 2,81)	11,44 (± 1,98)	11,74 (± 2,22)
20926	11,65 (± 1,28)	11,79 (± 1,21)	11,64 (± 1,29)	11,71 (± 1,27)
30990	11,76 (± 1,33)	11,60 (± 1,47)	11,44 (± 1,43)	11,70 (± 1,56)
20976	11,44 (± 1,43)	11,52 (± 1,51)	11,43 (± 1,34)	11,69 (± 1,46)
40928	12,19 (± 1,62)	11,99 (± 1,67)	11,97 (± 1,72)	11,67 (± 1,69)
30993	11,78 (± 1,56)	10,92 (± 1,81)	11,17 (± 1,65)	11,61 (± 1,99)
20964	11,69 (± 1,36)	11,75 (± 1,12)	11,55 (± 1,17)	11,60 (± 1,20)
20924	11,51 (± 1,26)	11,40 (± 0,99)	11,42 (± 1,32)	11,59 (± 1,22)
30939	11,61 (± 1,32)	11,43 (± 1,31)	11,42 (± 1,50)	11,56 (± 1,45)
20989	11,69 (± 1,72)	11,93 (± 1,49)	11,86 (± 1,48)	11,56 (± 1,83)
40918	11,26 (± 1,19)	11,36 (± 1,29)	11,31 (± 1,24)	11,55 (± 1,20)
20956	11,41 (± 1,43)	11,25 (± 1,26)	11,19 (± 1,34)	11,52 (± 1,36)
20968	11,67 (± 1,71)	11,32 (± 1,80)	11,24 (± 1,74)	11,52 (± 1,63)
20932	11,53 (± 1,31)	11,39 (± 1,45)	11,39 (± 1,64)	11,50 (± 1,33)
30985	11,55 (± 1,83)	11,75 (± 1,70)	11,59 (± 2,01)	11,50 (± 1,73)
20955	11,64 (± 1,41)	11,47 (± 1,35)	11,31 (± 1,48)	11,48 (± 1,53)
30931	11,70 (± 1,54)	11,37 (± 1,37)	11,35 (± 1,49)	11,47 (± 1,74)
20998	11,71 (± 1,31)	11,57 (± 1,21)	11,56 (± 1,42)	11,47 (± 1,36)
20978	11,63 (± 1,40)	11,57 (± 1,27)	11,52 (± 1,47)	11,46 (± 1,40)
40906	11,43 (± 1,43)	11,38 (± 1,34)	11,63 (± 1,34)	11,43 (± 1,45)
20918	11,10 (± 1,62)	10,96 (± 1,59)	11,44 (± 1,40)	11,42 (± 1,48)

Einrichtung	Q1	Q2	Q3	Q4
20963	11,17 (± 1,40)	11,21 (± 1,43)	11,35 (± 1,36)	11,41 (± 1,40)
20996	11,37 (± 1,64)	11,10 (± 1,55)	11,58 (± 1,51)	11,40 (± 1,56)
30920	11,98 (± 1,56)	11,51 (± 1,34)	11,66 (± 1,57)	11,39 (± 1,44)
30994	11,28 (± 1,36)	11,22 (± 1,27)	11,39 (± 1,54)	11,38 (± 1,48)
40932	-	10,97 (± 1,34)	11,37 (± 1,25)	11,37 (± 1,38)
30950	11,45 (± 1,34)	11,27 (± 1,24)	11,22 (± 1,32)	11,33 (± 1,65)
<b>Gesamt</b>	<b>11,39 (± 1,43)</b>	<b>11,29 (± 1,41)</b>	<b>11,31 (± 1,43)</b>	<b>11,32 (± 1,44)</b>
20907	11,10 (± 1,35)	11,25 (± 1,14)	11,16 (± 0,86)	11,32 (± 0,98)
30948	11,39 (± 1,20)	11,14 (± 1,11)	11,33 (± 0,93)	11,31 (± 1,14)
20961	11,58 (± 1,45)	11,25 (± 1,49)	11,28 (± 1,49)	11,31 (± 1,56)
20950	11,27 (± 1,42)	11,21 (± 1,38)	11,35 (± 1,46)	11,30 (± 1,44)
30917	11,74 (± 1,49)	11,48 (± 1,38)	11,34 (± 1,73)	11,30 (± 1,56)
30925	11,57 (± 1,57)	11,09 (± 1,31)	-	11,29 (± 1,47)
40940	11,17 (± 1,47)	11,10 (± 1,27)	11,19 (± 1,27)	11,28 (± 1,21)
20927	11,86 (± 1,72)	11,30 (± 1,90)	10,68 (± 1,60)	11,27 (± 1,87)
30926	11,26 (± 1,60)	10,89 (± 1,48)	10,75 (± 1,55)	11,27 (± 1,35)
40903	11,24 (± 1,34)	11,33 (± 1,35)	11,36 (± 1,30)	11,26 (± 1,35)
40926	-	11,36 (± 1,37)	11,30 (± 1,50)	11,26 (± 1,46)
30947	11,46 (± 1,53)	11,40 (± 1,50)	11,17 (± 1,32)	11,25 (± 1,29)
20933	10,99 (± 1,32)	11,35 (± 1,43)	11,25 (± 1,21)	11,25 (± 1,04)
20965	11,28 (± 1,22)	11,24 (± 1,18)	11,30 (± 1,17)	11,24 (± 1,20)
20951	11,06 (± 1,31)	11,12 (± 1,32)	11,15 (± 0,98)	11,22 (± 1,12)
30911	10,96 (± 1,33)	10,86 (± 1,45)	11,49 (± 1,28)	11,22 (± 1,18)
20913	11,69 (± 1,54)	11,31 (± 1,62)	11,27 (± 1,56)	11,20 (± 1,32)
20984	10,95 (± 1,39)	11,15 (± 1,58)	11,21 (± 1,28)	11,19 (± 1,25)
30996	11,15 (± 1,41)	10,68 (± 1,53)	11,18 (± 1,43)	11,19 (± 1,50)
20958	11,21 (± 1,40)	10,95 (± 1,32)	11,18 (± 1,35)	11,17 (± 1,31)
20947	11,34 (± 1,32)	11,02 (± 1,05)	11,14 (± 1,18)	11,17 (± 1,21)
20994	11,25 (± 1,54)	11,32 (± 1,34)	11,13 (± 1,50)	11,17 (± 1,56)
20988	11,36 (± 1,42)	11,15 (± 1,28)	11,06 (± 1,37)	11,17 (± 1,31)
40912	11,29 (± 1,32)	11,19 (± 1,29)	10,96 (± 1,32)	11,15 (± 1,41)
40920	-	-	9,30 (± 0,14)	11,15 (± 1,34)
20967	10,84 (± 1,59)	10,81 (± 1,73)	10,99 (± 1,70)	11,14 (± 1,54)
30959	11,00 (± 1,13)	11,03 (± 1,16)	11,02 (± 1,07)	11,13 (± 1,26)
20917	11,08 (± 1,22)	11,10 (± 1,27)	10,87 (± 1,17)	11,11 (± 1,35)
20969	11,31 (± 1,53)	11,17 (± 1,43)	11,04 (± 1,29)	11,10 (± 1,37)
40931	11,46 (± 1,38)	10,95 (± 1,54)	11,10 (± 1,79)	11,10 (± 1,57)
20923	10,79 (± 1,51)	10,86 (± 1,34)	10,72 (± 1,53)	11,08 (± 1,37)
30983	11,17 (± 1,09)	10,98 (± 1,23)	10,88 (± 1,21)	11,07 (± 1,39)
20972	11,22 (± 1,32)	11,01 (± 1,40)	11,10 (± 1,36)	11,06 (± 1,35)
30903	11,09 (± 1,43)	10,75 (± 1,28)	11,21 (± 1,28)	11,05 (± 1,22)

Einrichtung	Q1	Q2	Q3	Q4
40916	11,41 (± 1,23)	11,26 (± 1,08)	11,58 (± 1,22)	11,05 (± 1,23)
30928	11,08 (± 1,30)	10,83 (± 1,05)	11,04 (± 1,10)	11,03 (± 1,46)
30935	11,34 (± 1,27)	11,16 (± 1,24)	11,24 (± 1,22)	11,02 (± 1,17)
20928	11,16 (± 1,34)	11,24 (± 1,22)	11,22 (± 1,25)	11,01 (± 1,28)
30988	11,68 (± 1,75)	11,35 (± 1,71)	10,89 (± 1,76)	10,97 (± 1,86)
20977	11,11 (± 1,35)	11,10 (± 1,37)	11,04 (± 1,41)	10,96 (± 1,36)
30961	10,99 (± 1,23)	-	10,81 (± 1,40)	10,95 (± 1,28)
30905	11,05 (± 1,42)	11,13 (± 1,52)	10,89 (± 1,39)	10,94 (± 1,55)
30919	11,16 (± 1,10)	11,04 (± 1,42)	-	10,94 (± 0,94)
20971	11,22 (± 1,26)	11,08 (± 1,31)	11,07 (± 1,32)	10,91 (± 1,27)
20966	11,11 (± 1,39)	10,63 (± 1,65)	10,88 (± 1,36)	10,87 (± 1,18)
40913	11,44 (± 1,31)	11,16 (± 1,14)	11,05 (± 1,29)	10,86 (± 1,45)
20970	10,87 (± 1,49)	10,97 (± 1,19)	11,15 (± 1,21)	10,85 (± 1,37)
30927	11,40 (± 1,43)	11,24 (± 1,36)	10,99 (± 1,41)	10,77 (± 1,38)
30946	11,53 (± 1,56)	11,23 (± 1,41)	11,19 (± 2,10)	10,75 (± 1,51)
30986	10,89 (± 1,02)	11,59 (± 1,17)	11,13 (± 0,91)	10,74 (± 0,90)
40915	10,69 (± 1,57)	10,73 (± 1,39)	10,96 (± 1,34)	10,72 (± 1,25)
30958	10,76 (± 0,99)	10,72 (± 0,86)	10,88 (± 1,01)	10,72 (± 0,99)
30941	11,59 (± 1,78)	11,34 (± 1,85)	11,39 (± 1,87)	10,68 (± 1,90)
20906	10,88 (± 1,51)	10,82 (± 1,23)	10,97 (± 1,22)	10,57 (± 1,38)
40943	-	-	10,33 (± 1,22)	10,17 (± 1,67)
40902	10,60 (± 0,56)	10,03 (± 0,35)	8,40 (± 0,00)	9,35 (± 1,20)
40924	10,97 (± 1,23)	10,88 (± 1,23)	11,13 (± 1,40)	9,14 (± 1,46)
30992	9,77 (± 1,98)	10,83 (± 1,50)	11,90 (± 1,63)	-
40933	-	-	-	-
40934	-	-	-	-
40911	-	-	-	-
40944	-	-	-	-

### Hämoglobin

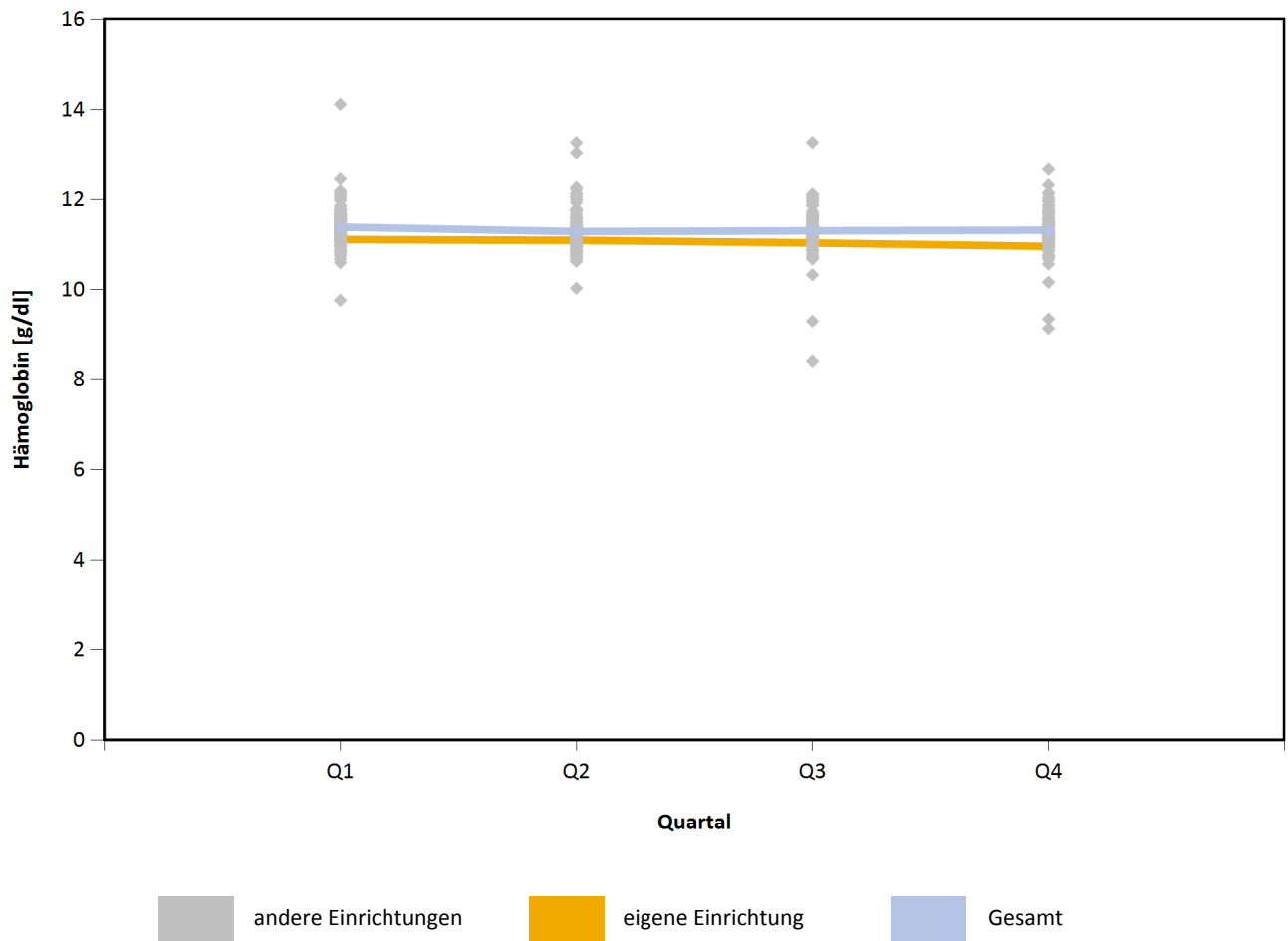

**Kalzium**

Mittelwert [mmol/l] (Standardabweichung)

Sortierung nach Mittelwerten des 4. Quartals

Einrichtung	Q1	Q2	Q3	Q4
30938	2,38 (± 0,13)	2,40 (± 0,08)	2,35 (± 0,37)	2,47 (± 0,12)
20928	2,48 (± 0,16)	2,44 (± 0,12)	2,43 (± 0,20)	2,47 (± 0,16)
20924	2,23 (± 0,26)	2,37 (± 0,16)	2,34 (± 0,16)	2,38 (± 0,17)
20927	2,31 (± 0,20)	2,33 (± 0,19)	2,33 (± 0,18)	2,34 (± 0,16)
30917	2,36 (± 0,19)	2,34 (± 0,19)	2,33 (± 0,19)	2,34 (± 0,18)
20984	2,28 (± 0,18)	2,27 (± 0,18)	2,31 (± 0,16)	2,33 (± 0,18)
30926	2,36 (± 0,22)	2,34 (± 0,22)	2,34 (± 0,21)	2,32 (± 0,24)
40920	-	-	2,25 (± 0,07)	2,30 (± 0,14)
30956	2,28 (± 0,16)	2,28 (± 0,19)	2,28 (± 0,18)	2,30 (± 0,18)
30985	2,30 (± 0,17)	2,24 (± 0,20)	2,18 (± 0,16)	2,30 (± 0,22)
30919	2,28 (± 0,18)	2,20 (± 0,19)	-	2,30 (± 0,18)
20950	2,28 (± 0,18)	2,28 (± 0,18)	2,28 (± 0,19)	2,29 (± 0,17)
40928	2,24 (± 0,23)	2,22 (± 0,21)	2,26 (± 0,20)	2,28 (± 0,24)
20965	2,29 (± 0,14)	2,25 (± 0,14)	2,28 (± 0,13)	2,28 (± 0,13)
20956	2,19 (± 0,15)	2,23 (± 0,16)	2,25 (± 0,19)	2,28 (± 0,20)
20966	2,23 (± 0,16)	2,23 (± 0,17)	2,26 (± 0,18)	2,27 (± 0,16)
30903	2,15 (± 0,22)	2,20 (± 0,19)	2,24 (± 0,18)	2,27 (± 0,20)
20923	2,22 (± 0,16)	2,21 (± 0,20)	2,17 (± 0,21)	2,27 (± 0,18)
20929	2,37 (± 0,20)	2,34 (± 0,32)	2,29 (± 0,22)	2,27 (± 0,33)
30904	2,27 (± 0,19)	2,27 (± 0,24)	2,28 (± 0,22)	2,26 (± 0,19)
30927	2,21 (± 0,19)	2,21 (± 0,20)	2,24 (± 0,19)	2,26 (± 0,18)
30941	2,30 (± 0,16)	2,32 (± 0,21)	2,31 (± 0,23)	2,26 (± 0,17)
20933	2,27 (± 0,22)	2,31 (± 0,22)	2,26 (± 0,19)	2,26 (± 0,18)
30996	2,27 (± 0,17)	2,22 (± 0,17)	2,26 (± 0,18)	2,26 (± 0,17)
20955	2,18 (± 0,17)	2,22 (± 0,16)	2,22 (± 0,16)	2,26 (± 0,15)
30928	2,21 (± 0,19)	2,21 (± 0,18)	2,26 (± 0,15)	2,25 (± 0,16)
30947	2,29 (± 0,18)	2,27 (± 0,21)	2,24 (± 0,23)	2,25 (± 0,20)
30990	2,25 (± 0,15)	2,23 (± 0,20)	2,24 (± 0,16)	2,25 (± 0,17)
20967	2,26 (± 0,20)	2,24 (± 0,17)	2,21 (± 0,16)	2,25 (± 0,18)
20970	2,23 (± 0,16)	2,20 (± 0,17)	2,22 (± 0,18)	2,25 (± 0,18)
30958	2,23 (± 0,17)	2,20 (± 0,20)	2,23 (± 0,21)	2,25 (± 0,20)
30986	2,25 (± 0,21)	2,27 (± 0,17)	2,27 (± 0,23)	2,25 (± 0,15)
30907	2,21 (± 0,20)	2,21 (± 0,17)	2,22 (± 0,20)	2,24 (± 0,18)
40931	2,17 (± 0,25)	2,18 (± 0,24)	2,19 (± 0,25)	2,24 (± 0,20)
20921	2,28 (± 0,25)	2,23 (± 0,19)	2,34 (± 0,20)	2,24 (± 0,20)
20951	2,24 (± 0,17)	2,21 (± 0,15)	2,20 (± 0,16)	2,24 (± 0,18)
20998	2,24 (± 0,16)	2,20 (± 0,15)	2,21 (± 0,17)	2,24 (± 0,19)

Einrichtung	Q1	Q2	Q3	Q4
20969	2,24 (± 0,19)	2,20 (± 0,16)	2,23 (± 0,18)	2,23 (± 0,18)
40932	-	2,18 (± 0,16)	2,23 (± 0,16)	2,23 (± 0,20)
30982	2,29 (± 0,18)	2,24 (± 0,17)	2,25 (± 0,18)	2,23 (± 0,16)
30957	2,22 (± 0,18)	2,20 (± 0,16)	2,18 (± 0,16)	2,23 (± 0,17)
20978	2,26 (± 0,18)	2,24 (± 0,21)	2,25 (± 0,19)	2,22 (± 0,17)
40926	-	2,22 (± 0,21)	2,23 (± 0,20)	2,22 (± 0,21)
30939	2,23 (± 0,20)	2,25 (± 0,21)	2,24 (± 0,20)	2,22 (± 0,23)
40921	2,26 (± 0,19)	2,25 (± 0,23)	2,18 (± 0,18)	2,22 (± 0,19)
20915	2,22 (± 0,18)	2,22 (± 0,18)	2,26 (± 0,18)	2,22 (± 0,20)
20968	2,20 (± 0,17)	2,21 (± 0,18)	2,20 (± 0,16)	2,22 (± 0,25)
20964	2,23 (± 0,23)	2,18 (± 0,25)	2,19 (± 0,21)	2,22 (± 0,21)
20912	2,22 (± 0,22)	2,19 (± 0,25)	2,16 (± 0,25)	2,21 (± 0,25)
30961	2,19 (± 0,19)	-	2,20 (± 0,21)	2,21 (± 0,20)
30925	2,19 (± 0,19)	2,23 (± 0,19)	-	2,21 (± 0,21)
30905	2,17 (± 0,19)	2,16 (± 0,21)	2,18 (± 0,19)	2,21 (± 0,19)
30920	2,21 (± 0,20)	2,20 (± 0,21)	2,23 (± 0,22)	2,21 (± 0,18)
30959	2,20 (± 0,17)	2,17 (± 0,14)	2,19 (± 0,15)	2,21 (± 0,15)
20932	2,24 (± 0,21)	2,23 (± 0,22)	2,18 (± 0,23)	2,21 (± 0,24)
20971	2,19 (± 0,19)	2,17 (± 0,22)	2,20 (± 0,22)	2,21 (± 0,21)
<b>Gesamt</b>	<b>2,21 (± 0,21)</b>	<b>2,19 (± 0,21)</b>	<b>2,20 (± 0,21)</b>	<b>2,20 (± 0,21)</b>
30988	2,20 (± 0,21)	2,21 (± 0,23)	2,21 (± 0,20)	2,20 (± 0,19)
30952	2,13 (± 0,25)	2,14 (± 0,22)	2,23 (± 0,15)	2,20 (± 0,18)
20976	2,22 (± 0,21)	2,19 (± 0,21)	2,19 (± 0,20)	2,20 (± 0,23)
30924	2,26 (± 0,20)	2,23 (± 0,23)	2,18 (± 0,21)	2,20 (± 0,17)
30918	2,20 (± 0,13)	2,17 (± 0,13)	2,15 (± 0,22)	2,19 (± 0,16)
20947	2,21 (± 0,21)	2,19 (± 0,17)	2,24 (± 0,20)	2,19 (± 0,18)
40913	2,21 (± 0,22)	2,19 (± 0,22)	2,19 (± 0,17)	2,19 (± 0,19)
40940	2,22 (± 0,17)	2,18 (± 0,18)	2,21 (± 0,17)	2,19 (± 0,17)
30935	2,22 (± 0,14)	2,21 (± 0,20)	2,19 (± 0,18)	2,19 (± 0,17)
40924	2,25 (± 0,18)	2,20 (± 0,21)	2,24 (± 0,20)	2,19 (± 0,25)
20918	2,19 (± 0,14)	2,18 (± 0,16)	2,18 (± 0,14)	2,18 (± 0,14)
40916	2,18 (± 0,14)	2,18 (± 0,18)	2,19 (± 0,16)	2,18 (± 0,16)
20994	2,15 (± 0,20)	2,13 (± 0,18)	2,21 (± 0,21)	2,18 (± 0,20)
20926	2,17 (± 0,15)	2,17 (± 0,15)	2,18 (± 0,16)	2,18 (± 0,17)
30931	2,16 (± 0,17)	2,17 (± 0,17)	2,19 (± 0,19)	2,18 (± 0,18)
30993	2,21 (± 0,24)	2,26 (± 0,22)	2,21 (± 0,17)	2,18 (± 0,20)
20907	2,20 (± 0,15)	2,19 (± 0,15)	2,20 (± 0,15)	2,18 (± 0,15)
30950	2,24 (± 0,16)	2,22 (± 0,17)	2,19 (± 0,18)	2,17 (± 0,19)
20972	2,19 (± 0,20)	2,18 (± 0,20)	2,18 (± 0,20)	2,17 (± 0,22)
30929	2,21 (± 0,15)	2,15 (± 0,14)	2,20 (± 0,14)	2,17 (± 0,11)
40943	-	-	2,17 (± 0,29)	2,17 (± 0,16)



Einrichtung	Q1	Q2	Q3	Q4
40918	2,16 (± 0,17)	2,16 (± 0,19)	2,15 (± 0,20)	2,16 (± 0,18)
20961	2,16 (± 0,22)	2,17 (± 0,20)	2,15 (± 0,20)	2,16 (± 0,21)
40915	2,22 (± 0,19)	2,19 (± 0,19)	2,15 (± 0,22)	2,16 (± 0,22)
20958	2,15 (± 0,18)	2,11 (± 0,17)	2,13 (± 0,17)	2,16 (± 0,17)
20963	2,18 (± 0,18)	2,15 (± 0,18)	2,16 (± 0,16)	2,16 (± 0,17)
30948	2,17 (± 0,22)	2,15 (± 0,20)	2,12 (± 0,19)	2,15 (± 0,19)
20913	2,11 (± 0,19)	2,11 (± 0,18)	2,14 (± 0,21)	2,15 (± 0,23)
30946	2,17 (± 0,15)	2,12 (± 0,23)	2,10 (± 0,20)	2,15 (± 0,16)
40903	2,14 (± 0,17)	2,14 (± 0,17)	2,12 (± 0,17)	2,15 (± 0,17)
20988	2,15 (± 0,18)	2,08 (± 0,17)	2,20 (± 0,21)	2,14 (± 0,18)
40906	2,12 (± 0,21)	2,12 (± 0,19)	2,19 (± 0,24)	2,14 (± 0,21)
30911	2,10 (± 0,15)	2,09 (± 0,19)	2,14 (± 0,15)	2,13 (± 0,17)
20954	2,18 (± 0,17)	2,14 (± 0,18)	2,15 (± 0,18)	2,13 (± 0,25)
30994	2,18 (± 0,20)	2,10 (± 0,19)	2,14 (± 0,21)	2,13 (± 0,19)
20917	2,19 (± 0,13)	2,16 (± 0,16)	2,18 (± 0,15)	2,11 (± 0,18)
30963	2,15 (± 0,19)	2,05 (± 0,18)	2,06 (± 0,17)	2,11 (± 0,16)
20977	2,18 (± 0,20)	2,14 (± 0,19)	2,15 (± 0,18)	2,11 (± 0,18)
20906	2,13 (± 0,18)	2,12 (± 0,20)	2,14 (± 0,17)	2,11 (± 0,18)
20989	1,97 (± 0,28)	2,05 (± 0,26)	2,10 (± 0,20)	2,09 (± 0,20)
40912	2,15 (± 0,21)	2,17 (± 0,22)	2,15 (± 0,21)	2,09 (± 0,23)
30983	2,05 (± 0,24)	2,06 (± 0,22)	2,06 (± 0,24)	2,04 (± 0,21)
20996	1,14 (± 0,12)	1,15 (± 0,10)	1,13 (± 0,11)	1,15 (± 0,27)
30992	2,63 (± 0,12)	2,59 (± 0,31)	2,52 (± 0,08)	-
40902	2,13 (± 0,42)	2,25 (± 0,35)	2,35 (± 0,07)	-
40933	-	-	-	-
40934	-	-	-	-
40911	-	-	-	-
40944	-	-	-	-

### Kalzium

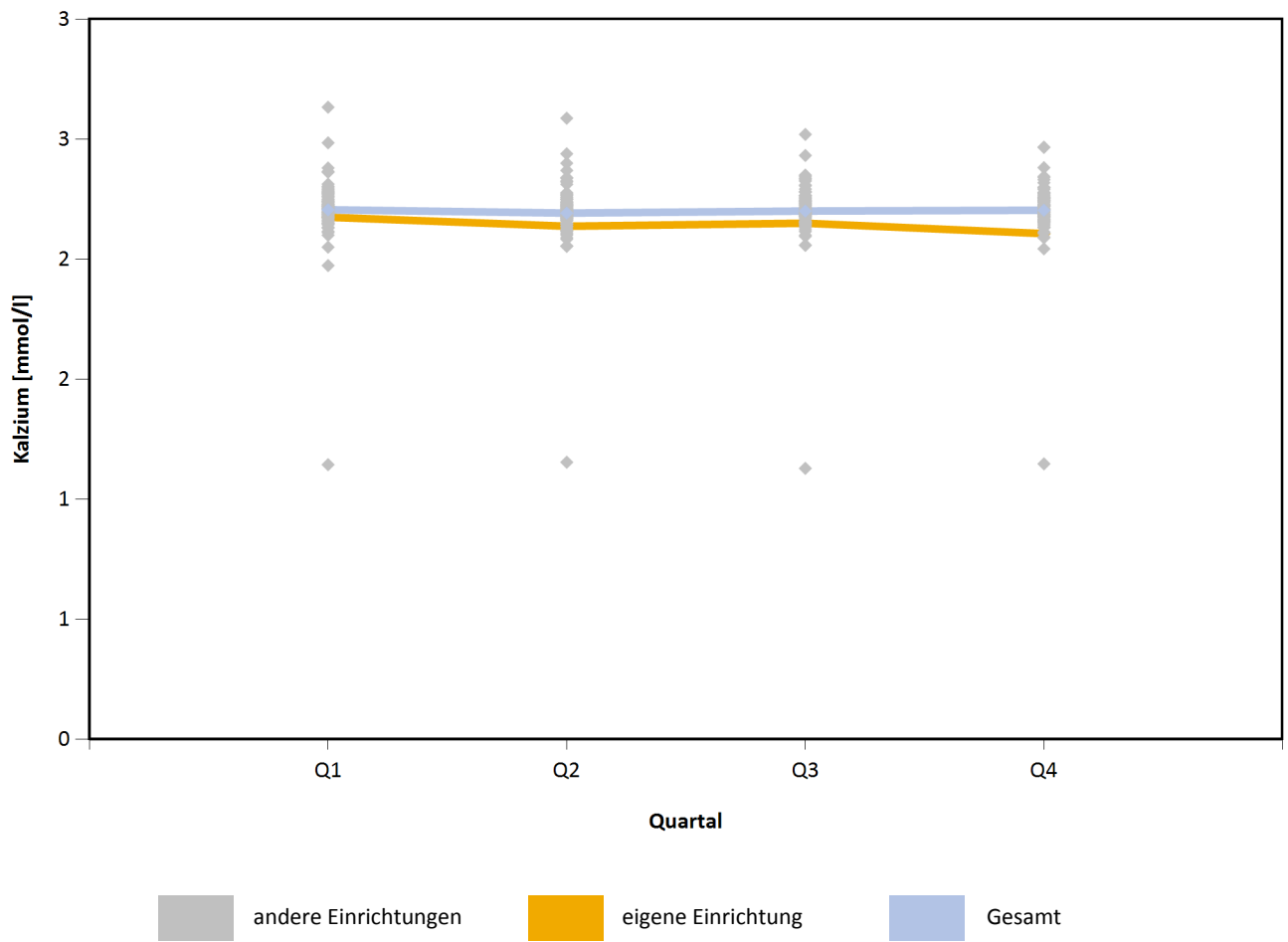

### Phosphat

Mittelwert [mmol/l] (Standardabweichung)

Sortierung nach Mittelwerten des 4. Quartals

Einrichtung	Q1	Q2	Q3	Q4
40902	1,47 (± 0,12)	1,20 (± 0,57)	1,45 (± 0,64)	-
30992	1,30 (± 0,36)	1,21 (± 0,57)	1,06 (± 0,35)	-
30918	-	-	-	-
40933	-	-	-	-
40934	-	-	-	-
40911	-	-	-	-
40944	-	-	-	-
30990	0,59 (± 0,18)	0,60 (± 0,19)	0,59 (± 0,17)	0,55 (± 0,22)
30938	1,02 (± 0,36)	0,95 (± 0,31)	1,38 (± 0,41)	1,07 (± 0,72)
20918	1,41 (± 0,36)	1,45 (± 0,41)	1,47 (± 0,44)	1,37 (± 0,38)
30907	1,38 (± 0,37)	1,57 (± 0,45)	1,38 (± 0,51)	1,47 (± 0,50)
30961	1,53 (± 0,44)	-	1,50 (± 0,49)	1,54 (± 0,49)
30929	1,57 (± 0,46)	1,53 (± 0,41)	1,56 (± 0,38)	1,54 (± 0,28)
20907	1,60 (± 0,50)	1,72 (± 0,51)	1,56 (± 0,49)	1,55 (± 0,52)
30931	1,55 (± 0,42)	1,55 (± 0,42)	1,63 (± 0,53)	1,56 (± 0,45)
20915	1,56 (± 0,49)	1,64 (± 0,55)	1,63 (± 0,44)	1,60 (± 0,50)
20970	1,62 (± 0,51)	1,63 (± 0,50)	1,55 (± 0,49)	1,60 (± 0,47)
40920	-	-	1,40 (± 0,42)	1,60 (± 0,71)
40913	1,69 (± 0,44)	1,65 (± 0,35)	1,59 (± 0,43)	1,61 (± 0,47)
20968	1,61 (± 0,59)	1,63 (± 0,56)	1,60 (± 0,49)	1,61 (± 0,61)
20950	1,67 (± 0,55)	1,66 (± 0,51)	1,64 (± 0,55)	1,62 (± 0,55)
30919	1,60 (± 0,37)	1,63 (± 0,42)	-	1,62 (± 0,51)
20954	1,64 (± 0,39)	1,63 (± 0,36)	1,64 (± 0,42)	1,62 (± 0,41)
20912	1,61 (± 0,58)	1,69 (± 0,57)	1,60 (± 0,58)	1,63 (± 0,55)
30927	1,60 (± 0,45)	1,74 (± 0,47)	1,75 (± 0,47)	1,63 (± 0,41)
20958	1,61 (± 0,46)	1,58 (± 0,46)	1,61 (± 0,46)	1,63 (± 0,44)
40943	-	-	1,57 (± 0,31)	1,63 (± 0,42)
40903	1,73 (± 0,52)	1,77 (± 0,51)	1,74 (± 0,52)	1,64 (± 0,46)
30957	1,53 (± 0,36)	1,64 (± 0,39)	1,58 (± 0,39)	1,64 (± 0,41)
20956	1,66 (± 0,51)	1,78 (± 0,53)	1,70 (± 0,52)	1,65 (± 0,50)
20955	1,70 (± 0,49)	1,77 (± 0,47)	1,68 (± 0,49)	1,65 (± 0,44)
30982	1,69 (± 0,59)	1,78 (± 0,55)	1,79 (± 0,49)	1,66 (± 0,44)
30947	1,64 (± 0,56)	1,89 (± 0,67)	1,81 (± 0,63)	1,66 (± 0,53)
20966	1,63 (± 0,48)	1,68 (± 0,57)	1,59 (± 0,52)	1,66 (± 0,56)
30996	1,63 (± 0,41)	1,81 (± 0,53)	1,77 (± 0,53)	1,66 (± 0,55)
20929	2,11 (± 0,67)	2,21 (± 0,89)	1,77 (± 0,45)	1,67 (± 0,49)
20989	1,68 (± 0,52)	1,78 (± 0,58)	1,73 (± 0,47)	1,67 (± 0,52)

Einrichtung	Q1	Q2	Q3	Q4
30904	1,69 (± 0,52)	1,75 (± 0,56)	1,83 (± 0,63)	1,68 (± 0,50)
30946	1,77 (± 0,54)	1,73 (± 0,46)	1,72 (± 0,50)	1,69 (± 0,51)
20988	1,79 (± 0,49)	1,81 (± 0,47)	1,68 (± 0,48)	1,69 (± 0,44)
30924	1,75 (± 0,51)	1,77 (± 0,51)	1,72 (± 0,49)	1,69 (± 0,46)
30952	1,70 (± 0,34)	1,61 (± 0,49)	1,40 (± 0,56)	1,69 (± 0,43)
20998	1,68 (± 0,48)	1,73 (± 0,45)	1,71 (± 0,47)	1,70 (± 0,42)
20951	1,79 (± 0,49)	1,75 (± 0,51)	1,82 (± 0,52)	1,70 (± 0,50)
20964	1,71 (± 0,48)	1,68 (± 0,46)	1,70 (± 0,45)	1,71 (± 0,52)
30986	1,79 (± 0,76)	1,86 (± 0,62)	1,83 (± 0,56)	1,71 (± 0,72)
30959	1,57 (± 0,47)	1,63 (± 0,46)	1,72 (± 0,44)	1,71 (± 0,44)
20972	1,73 (± 0,49)	1,74 (± 0,51)	1,69 (± 0,51)	1,71 (± 0,56)
40918	1,78 (± 0,48)	1,87 (± 0,50)	1,77 (± 0,49)	1,71 (± 0,42)
20965	1,66 (± 0,43)	1,76 (± 0,51)	1,67 (± 0,46)	1,72 (± 0,41)
30928	1,51 (± 0,29)	1,58 (± 0,46)	1,71 (± 0,40)	1,72 (± 0,39)
30941	1,70 (± 0,55)	1,77 (± 0,52)	1,63 (± 0,59)	1,72 (± 0,45)
30917	1,59 (± 0,46)	1,68 (± 0,46)	1,63 (± 0,45)	1,72 (± 0,52)
20913	1,71 (± 0,44)	1,75 (± 0,48)	1,79 (± 0,48)	1,72 (± 0,58)
30956	1,70 (± 0,46)	1,91 (± 0,69)	1,88 (± 0,59)	1,73 (± 0,54)
<b>Gesamt</b>	<b>1,73 (± 0,55)</b>	<b>1,77 (± 0,57)</b>	<b>1,74 (± 0,56)</b>	<b>1,73 (± 0,56)</b>
20932	1,74 (± 0,59)	1,73 (± 0,61)	1,74 (± 0,56)	1,73 (± 0,59)
20927	1,76 (± 0,60)	1,83 (± 0,53)	1,69 (± 0,54)	1,73 (± 0,49)
20963	1,69 (± 0,46)	1,81 (± 0,52)	1,72 (± 0,50)	1,73 (± 0,44)
20994	1,69 (± 0,51)	1,77 (± 0,59)	1,79 (± 0,54)	1,74 (± 0,55)
40916	1,66 (± 0,54)	1,97 (± 0,60)	1,92 (± 0,58)	1,74 (± 0,56)
20906	1,82 (± 0,56)	1,82 (± 0,54)	1,75 (± 0,54)	1,74 (± 0,50)
20976	1,67 (± 0,49)	1,73 (± 0,53)	1,77 (± 0,54)	1,74 (± 0,53)
30994	1,72 (± 0,50)	1,86 (± 0,57)	1,82 (± 0,56)	1,74 (± 0,49)
20984	1,67 (± 0,51)	1,74 (± 0,53)	1,72 (± 0,51)	1,74 (± 0,48)
<b>20977</b>	<b>1,76 (± 0,52)</b>	<b>1,76 (± 0,55)</b>	<b>1,71 (± 0,54)</b>	<b>1,74 (± 0,58)</b>
30963	1,70 (± 0,49)	1,76 (± 0,53)	1,78 (± 0,47)	1,75 (± 0,50)
30926	1,83 (± 0,54)	1,73 (± 0,56)	1,68 (± 0,49)	1,76 (± 0,48)
40906	1,76 (± 0,54)	1,88 (± 0,53)	1,81 (± 0,51)	1,76 (± 0,45)
20967	1,73 (± 0,51)	1,68 (± 0,48)	1,75 (± 0,54)	1,77 (± 0,50)
30935	1,79 (± 0,42)	1,89 (± 0,49)	1,77 (± 0,45)	1,77 (± 0,44)
40915	1,75 (± 0,47)	1,81 (± 0,67)	1,87 (± 0,62)	1,77 (± 0,60)
30983	1,73 (± 0,52)	1,77 (± 0,47)	1,75 (± 0,54)	1,78 (± 0,52)
30911	1,93 (± 0,71)	1,83 (± 0,71)	1,87 (± 0,72)	1,78 (± 0,70)
20933	1,82 (± 0,61)	1,84 (± 0,67)	1,87 (± 0,62)	1,78 (± 0,51)
20969	1,71 (± 0,46)	1,74 (± 0,51)	1,77 (± 0,51)	1,79 (± 0,56)
20961	1,76 (± 0,48)	1,80 (± 0,52)	1,78 (± 0,56)	1,80 (± 0,59)
20917	1,72 (± 0,43)	1,76 (± 0,50)	1,80 (± 0,43)	1,81 (± 0,56)

Einrichtung	Q1	Q2	Q3	Q4
20971	1,78 (± 0,52)	1,81 (± 0,47)	1,77 (± 0,50)	1,81 (± 0,52)
40921	2,08 (± 0,64)	1,96 (± 0,56)	1,86 (± 0,61)	1,81 (± 0,70)
20928	1,85 (± 0,62)	1,84 (± 0,59)	1,84 (± 0,59)	1,81 (± 0,55)
30920	1,79 (± 0,50)	1,84 (± 0,49)	1,82 (± 0,54)	1,82 (± 0,57)
30958	1,74 (± 0,47)	1,70 (± 0,49)	1,75 (± 0,49)	1,82 (± 0,60)
40940	1,94 (± 0,54)	2,01 (± 0,56)	1,93 (± 0,53)	1,82 (± 0,51)
30988	1,79 (± 0,64)	1,77 (± 0,58)	1,79 (± 0,52)	1,83 (± 0,55)
30905	1,78 (± 0,50)	1,80 (± 0,56)	1,68 (± 0,47)	1,83 (± 0,52)
40932	-	1,76 (± 0,54)	1,80 (± 0,57)	1,83 (± 0,55)
30950	1,82 (± 0,53)	1,77 (± 0,49)	1,88 (± 0,56)	1,83 (± 0,56)
30925	1,83 (± 0,65)	1,79 (± 0,54)	-	1,84 (± 0,59)
20923	2,00 (± 0,61)	1,95 (± 0,55)	1,81 (± 0,49)	1,87 (± 0,57)
20947	1,81 (± 0,53)	1,91 (± 0,51)	1,94 (± 0,54)	1,88 (± 0,57)
40928	1,88 (± 0,69)	1,95 (± 0,69)	1,87 (± 0,59)	1,88 (± 0,56)
20926	1,87 (± 0,62)	1,88 (± 0,56)	1,84 (± 0,53)	1,88 (± 0,56)
20996	1,84 (± 0,51)	1,99 (± 0,58)	1,97 (± 0,67)	1,88 (± 0,72)
40912	1,99 (± 0,61)	1,89 (± 0,67)	1,81 (± 0,62)	1,88 (± 0,63)
40931	1,84 (± 0,55)	1,86 (± 0,59)	1,97 (± 0,59)	1,88 (± 0,63)
30903	1,90 (± 0,65)	1,91 (± 0,53)	1,90 (± 0,58)	1,88 (± 0,57)
20978	1,93 (± 0,62)	1,90 (± 0,58)	2,04 (± 0,65)	1,88 (± 0,61)
20921	2,15 (± 0,59)	2,16 (± 0,58)	2,18 (± 0,62)	1,91 (± 0,60)
30993	1,90 (± 0,64)	2,01 (± 0,53)	1,75 (± 0,47)	1,91 (± 0,67)
30948	2,00 (± 0,57)	1,90 (± 0,49)	1,97 (± 0,57)	1,93 (± 0,52)
30985	2,03 (± 0,62)	1,95 (± 0,57)	1,92 (± 0,61)	1,97 (± 0,59)
30939	1,91 (± 0,59)	2,02 (± 0,58)	1,95 (± 0,54)	1,98 (± 0,60)
40924	1,94 (± 0,49)	2,31 (± 0,68)	1,99 (± 0,53)	2,34 (± 1,11)
40926	-	3,65 (± 0,69)	3,57 (± 0,91)	3,64 (± 0,77)
20924	3,69 (± 0,71)	3,67 (± 0,63)	3,58 (± 0,80)	3,85 (± 0,55)

### Phosphat

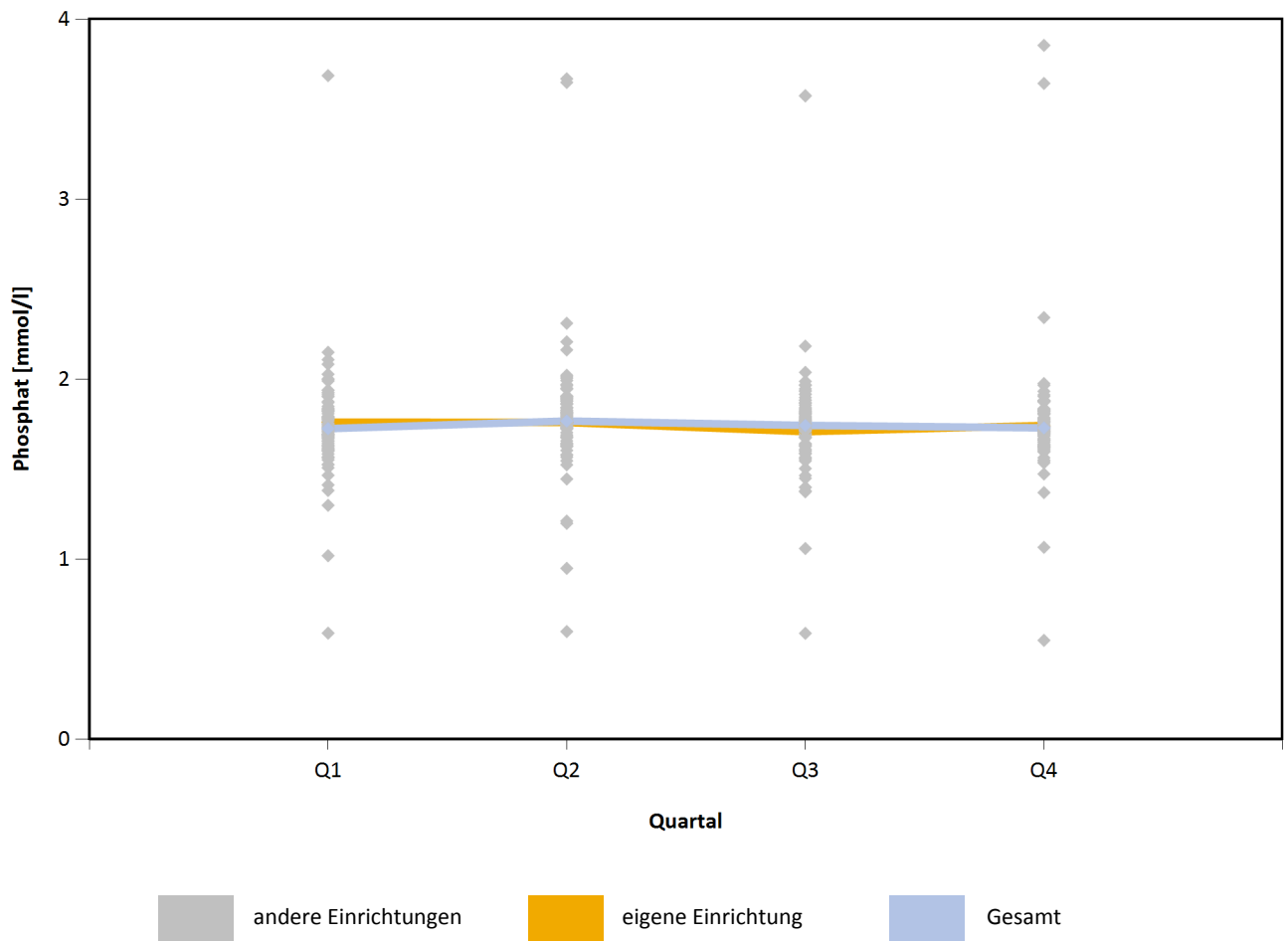

## Parathormon

Mittelwert [ng/l] (Standardabweichung)

Sortierung nach Mittelwerten des 4. Quartals

Einrichtung	Q1	Q2	Q3	Q4
30956	3.890,00 (± 0,00)	-	-	-
30992	378,73 (± 434,82)	257,03 (± 208,99)	227,88 (± 189,82)	-
40902	193,00 (± 0,00)	193,00 (± 0,00)	104,00 (± 0,00)	-
30941	-	-	-	-
30957	-	-	-	-
40933	-	-	-	-
40934	-	-	-	-
40911	-	-	-	-
40944	-	-	-	-
20954	3,55 (± 2,72)	3,68 (± 2,92)	3,31 (± 2,54)	3,19 (± 2,12)
30931	16,27 (± 16,77)	15,77 (± 17,55)	17,58 (± 28,20)	16,51 (± 17,03)
20918	24,29 (± 18,74)	24,75 (± 21,44)	26,60 (± 23,36)	25,31 (± 17,43)
30988	30,10 (± 29,21)	29,84 (± 32,37)	28,26 (± 31,90)	31,46 (± 33,38)
30938	-	83,00 (± 12,83)	-	52,67 (± 0,58)
20929	146,33 (± 155,36)	153,12 (± 139,29)	108,05 (± 105,34)	122,96 (± 117,11)
30947	178,99 (± 134,21)	194,89 (± 178,92)	150,15 (± 115,90)	153,16 (± 94,86)
30907	182,49 (± 115,11)	222,03 (± 166,91)	180,27 (± 136,03)	154,37 (± 72,71)
40943	-	-	-	163,55 (± 77,26)
20976	142,01 (± 107,01)	184,18 (± 142,62)	163,36 (± 121,69)	165,79 (± 131,34)
30958	238,92 (± 310,93)	205,12 (± 150,03)	193,03 (± 197,21)	172,56 (± 120,44)
30926	157,41 (± 171,12)	176,33 (± 138,83)	155,87 (± 141,89)	178,21 (± 149,52)
30919	-	188,70 (± 126,18)	-	179,16 (± 167,56)
30918	208,99 (± 124,05)	234,34 (± 167,92)	210,65 (± 186,57)	182,32 (± 107,44)
30950	215,03 (± 203,57)	233,99 (± 214,44)	204,12 (± 184,35)	190,04 (± 157,79)
20933	259,94 (± 240,05)	222,93 (± 164,39)	235,77 (± 199,83)	195,38 (± 155,47)
30928	190,57 (± 109,48)	226,08 (± 178,42)	230,74 (± 174,48)	203,16 (± 162,25)
30959	207,55 (± 153,20)	222,82 (± 135,13)	209,39 (± 151,00)	203,66 (± 157,47)
20923	305,00 (± 190,53)	265,24 (± 204,90)	269,56 (± 153,61)	204,37 (± 139,88)
30917	229,74 (± 257,34)	239,90 (± 270,13)	216,82 (± 251,41)	208,24 (± 276,95)
20998	199,92 (± 168,40)	217,23 (± 187,83)	222,57 (± 186,22)	209,39 (± 305,76)
20917	232,89 (± 251,57)	188,51 (± 159,61)	192,97 (± 141,26)	209,86 (± 214,56)
30986	198,91 (± 194,70)	248,47 (± 252,45)	199,93 (± 190,74)	212,04 (± 233,60)
30929	240,43 (± 228,82)	207,89 (± 158,23)	223,63 (± 173,47)	212,62 (± 158,06)
40928	266,39 (± 227,99)	272,73 (± 246,44)	239,03 (± 253,82)	213,38 (± 196,84)
30990	356,20 (± 366,80)	227,92 (± 242,75)	303,96 (± 249,67)	217,03 (± 169,86)
20927	399,63 (± 814,12)	307,78 (± 346,21)	308,61 (± 378,77)	219,62 (± 269,11)
20921	338,00 (± 0,00)	248,39 (± 225,05)	262,35 (± 228,77)	221,86 (± 229,92)

Einrichtung	Q1	Q2	Q3	Q4
20928	463,93 (± 312,09)	243,12 (± 242,90)	418,43 (± 328,14)	226,45 (± 221,75)
30952	235,50 (± 162,51)	232,00 (± 136,19)	255,89 (± 203,77)	229,59 (± 205,92)
20932	283,44 (± 271,78)	264,26 (± 248,95)	253,82 (± 222,38)	230,55 (± 204,37)
20984	208,80 (± 241,01)	209,75 (± 235,35)	253,06 (± 287,89)	232,91 (± 268,91)
20913	291,86 (± 204,43)	273,13 (± 185,19)	261,35 (± 177,14)	234,98 (± 145,53)
30961	223,10 (± 208,11)	-	235,75 (± 203,25)	239,91 (± 215,79)
20996	815,38 (± 925,48)	271,74 (± 364,83)	358,00 (± 259,07)	240,19 (± 306,37)
<b>20977</b>	<b>267,51 (± 221,52)</b>	<b>256,06 (± 205,33)</b>	<b>264,75 (± 222,78)</b>	<b>241,79 (± 191,57)</b>
20978	746,33 (± 404,58)	231,61 (± 211,05)	131,40 (± 154,77)	242,87 (± 233,08)
20994	261,55 (± 188,65)	264,84 (± 208,37)	271,02 (± 195,36)	254,89 (± 198,89)
30925	293,66 (± 192,94)	223,15 (± 124,96)	-	259,26 (± 179,15)
20968	288,51 (± 259,51)	284,78 (± 228,88)	261,28 (± 220,94)	260,81 (± 257,51)
30924	253,93 (± 204,19)	254,67 (± 207,48)	229,74 (± 198,23)	260,84 (± 228,60)
20951	288,74 (± 230,93)	284,84 (± 252,58)	301,22 (± 300,80)	260,86 (± 302,92)
30996	535,08 (± 300,72)	291,79 (± 231,68)	585,56 (± 317,83)	266,40 (± 249,49)
20965	455,02 (± 338,01)	286,10 (± 249,35)	524,23 (± 361,82)	267,49 (± 257,60)
20970	318,41 (± 242,13)	295,68 (± 246,81)	243,45 (± 185,21)	267,51 (± 229,77)
20956	305,59 (± 319,16)	289,32 (± 253,97)	245,71 (± 229,14)	270,68 (± 205,06)
30946	353,20 (± 421,74)	217,67 (± 166,37)	267,87 (± 244,22)	273,16 (± 240,56)
20969	587,43 (± 399,70)	348,49 (± 466,69)	168,85 (± 129,40)	275,90 (± 246,45)
30905	291,05 (± 227,07)	291,04 (± 250,78)	285,40 (± 241,69)	276,60 (± 231,22)
30927	280,69 (± 277,90)	277,58 (± 246,06)	324,82 (± 339,17)	277,16 (± 304,82)
40932	-	291,34 (± 324,51)	208,58 (± 161,82)	278,25 (± 353,26)
40918	295,74 (± 213,86)	291,84 (± 229,33)	284,27 (± 221,87)	279,17 (± 193,59)
40920	-	-	276,30 (± 272,24)	279,95 (± 203,15)
40915	255,35 (± 194,76)	292,44 (± 238,33)	271,31 (± 195,33)	286,72 (± 207,34)
30939	271,12 (± 182,52)	297,02 (± 203,58)	277,78 (± 220,98)	289,35 (± 209,71)
20915	299,77 (± 210,78)	319,22 (± 212,35)	298,43 (± 212,11)	294,84 (± 209,36)
30904	296,79 (± 237,94)	303,04 (± 255,04)	279,38 (± 198,99)	299,36 (± 251,90)
30935	331,70 (± 290,18)	324,21 (± 296,30)	290,70 (± 241,41)	299,79 (± 204,75)
40913	304,63 (± 243,44)	322,82 (± 273,58)	324,51 (± 293,90)	300,92 (± 240,50)
20912	332,28 (± 334,23)	312,35 (± 395,66)	267,49 (± 242,83)	301,47 (± 317,39)
30983	342,93 (± 273,69)	346,18 (± 269,03)	315,80 (± 273,88)	307,29 (± 250,38)
30903	285,70 (± 260,60)	268,21 (± 264,78)	273,72 (± 257,15)	307,98 (± 277,67)
30920	304,36 (± 290,80)	279,31 (± 253,32)	361,21 (± 385,77)	309,47 (± 328,92)
30963	350,27 (± 263,96)	362,73 (± 255,21)	360,62 (± 350,38)	310,92 (± 243,33)
20955	296,19 (± 288,26)	314,15 (± 313,50)	328,74 (± 401,49)	311,23 (± 305,62)
20906	351,49 (± 242,86)	351,14 (± 258,51)	419,58 (± 329,71)	312,31 (± 226,93)
30911	1.414,50 (± 529,62)	414,91 (± 377,91)	417,50 (± 279,98)	312,62 (± 323,39)
40931	216,63 (± 135,48)	270,63 (± 162,98)	277,95 (± 202,89)	313,90 (± 205,95)
40926	-	304,30 (± 219,34)	337,21 (± 298,60)	316,34 (± 282,70)



Einrichtung	Q1	Q2	Q3	Q4
20958	313,32 (± 300,15)	302,31 (± 246,53)	317,85 (± 290,89)	317,27 (± 304,86)
30993	222,07 (± 152,59)	200,97 (± 134,74)	272,24 (± 172,58)	319,04 (± 202,49)
40921	217,12 (± 172,54)	312,92 (± 268,42)	221,03 (± 185,93)	319,90 (± 339,44)
40940	563,00 (± 0,00)	353,89 (± 283,01)	450,81 (± 256,76)	322,70 (± 254,07)
20924	319,91 (± 267,05)	327,95 (± 283,73)	271,46 (± 281,77)	322,87 (± 330,81)
30982	327,08 (± 270,41)	309,51 (± 307,50)	252,64 (± 245,88)	325,85 (± 291,56)
20966	271,30 (± 308,78)	349,08 (± 306,24)	208,96 (± 245,27)	327,36 (± 314,78)
20964	307,11 (± 267,19)	332,59 (± 268,80)	280,97 (± 232,96)	327,36 (± 262,26)
40924	288,56 (± 237,58)	367,38 (± 232,73)	298,76 (± 261,20)	328,10 (± 323,72)
20967	-	350,16 (± 409,99)	243,40 (± 0,00)	332,42 (± 393,34)
30994	313,53 (± 233,07)	315,23 (± 225,37)	371,73 (± 274,43)	340,72 (± 289,65)
<b>Gesamt</b>	<b>316,78 (± 414,33)</b>	<b>335,90 (± 438,43)</b>	<b>297,05 (± 344,43)</b>	<b>344,59 (± 472,31)</b>
20971	306,65 (± 215,50)	343,21 (± 249,20)	338,60 (± 224,20)	345,22 (± 275,14)
40916	280,27 (± 246,12)	345,24 (± 349,99)	323,46 (± 282,22)	347,58 (± 376,36)
20961	356,66 (± 351,40)	355,61 (± 326,56)	353,59 (± 323,65)	352,50 (± 309,15)
20926	391,95 (± 305,70)	404,58 (± 333,16)	390,61 (± 314,63)	355,27 (± 298,46)
20963	341,15 (± 283,81)	384,27 (± 301,14)	349,67 (± 269,39)	357,93 (± 277,24)
40906	-	330,95 (± 279,43)	63,00 (± 0,00)	363,85 (± 299,48)
20988	361,43 (± 265,22)	381,75 (± 370,24)	375,55 (± 300,63)	365,19 (± 286,02)
30948	368,23 (± 282,72)	327,48 (± 241,16)	376,07 (± 299,18)	373,50 (± 291,14)
20972	362,27 (± 366,98)	380,50 (± 372,49)	365,76 (± 370,74)	378,34 (± 404,49)
40912	358,42 (± 300,55)	396,46 (± 348,29)	360,80 (± 321,94)	379,88 (± 380,02)
30985	336,54 (± 522,53)	356,87 (± 700,00)	280,45 (± 217,19)	390,29 (± 709,89)
20947	384,85 (± 334,67)	442,70 (± 350,84)	384,00 (± 318,00)	408,00 (± 344,69)
20907	590,34 (± 393,42)	399,86 (± 385,31)	411,74 (± 329,22)	445,36 (± 400,59)
20989	445,23 (± 364,61)	471,16 (± 454,50)	434,73 (± 439,57)	462,58 (± 536,89)
20950	1.687,52 (± 1.229,56)	1.468,94 (± 1.199,73)	1.460,74 (± 1.110,12)	1.431,60 (± 1.071,89)
40903	274,09 (± 219,30)	304,23 (± 255,59)	291,00 (± 219,05)	1.595,47 (± 1.105,07)

### Parathormon

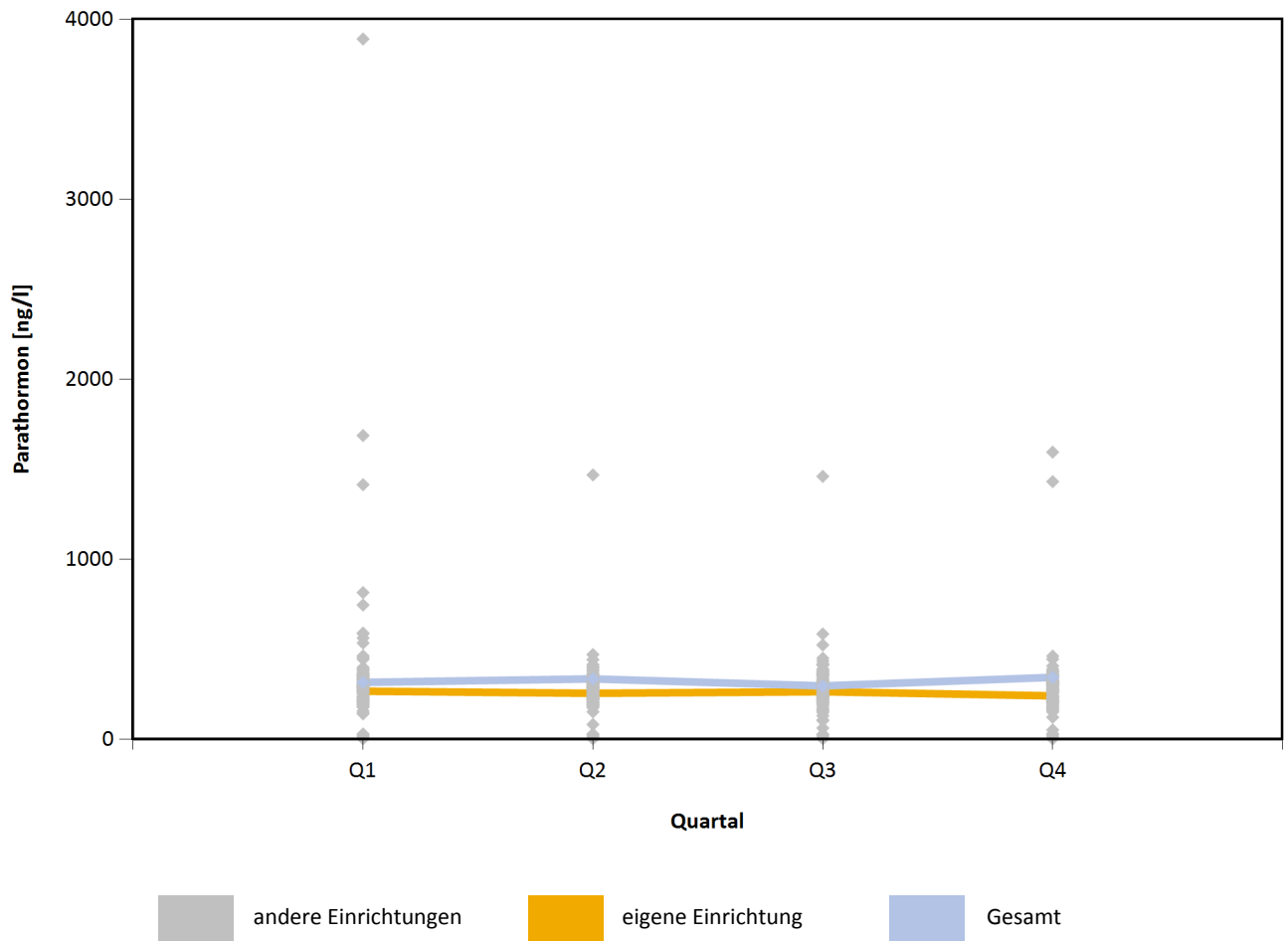

**C-reaktives Protein**

Mittelwert [mg/l] (Standardabweichung)

Sortierung nach Mittelwerten des 4. Quartals

Einrichtung	Q1	Q2	Q3	Q4
30992	2,50 (± 0,00)	2,50 (± 0,00)	2,50 (± 0,00)	-
40902	-	-	-	-
40924	-	-	-	-
40933	-	-	-	-
40934	-	-	-	-
40911	-	-	-	-
40944	-	-	-	-
40920	-	-	20,75 (± 25,81)	2,50 (± 0,00)
40921	2,60 (± 0,50)	2,56 (± 0,37)	2,50 (± 0,00)	2,50 (± 0,00)
20989	3,14 (± 1,86)	2,72 (± 0,91)	2,89 (± 1,47)	2,67 (± 1,07)
20951	2,69 (± 1,37)	2,81 (± 1,47)	2,50 (± 0,00)	2,72 (± 1,36)
20915	3,10 (± 2,16)	3,12 (± 2,11)	2,96 (± 2,04)	2,79 (± 1,17)
40926	-	3,04 (± 3,26)	2,79 (± 1,62)	2,88 (± 1,71)
30938	3,58 (± 2,41)	2,50 (± 0,00)	2,50 (± 0,00)	3,60 (± 1,91)
20929	9,70 (± 19,05)	13,17 (± 17,71)	5,61 (± 7,23)	6,99 (± 8,32)
30918	11,35 (± 23,94)	7,55 (± 9,50)	5,57 (± 5,81)	7,21 (± 9,95)
30958	7,90 (± 9,43)	10,58 (± 27,41)	6,93 (± 9,60)	8,85 (± 10,71)
30961	15,59 (± 41,08)	-	11,80 (± 24,54)	8,95 (± 14,95)
30986	6,25 (± 7,47)	8,42 (± 9,75)	7,08 (± 5,53)	9,05 (± 11,69)
20994	14,68 (± 32,48)	12,53 (± 24,01)	10,29 (± 17,58)	9,22 (± 16,07)
30994	13,76 (± 38,72)	8,92 (± 14,79)	10,31 (± 18,74)	9,24 (± 13,56)
30950	10,31 (± 10,44)	14,51 (± 26,88)	9,18 (± 9,52)	9,41 (± 12,44)
20998	11,81 (± 19,37)	11,72 (± 20,85)	6,80 (± 7,49)	9,67 (± 15,21)
20926	7,99 (± 10,01)	8,67 (± 17,68)	9,75 (± 17,12)	9,86 (± 15,22)
30931	10,02 (± 14,80)	8,61 (± 11,11)	9,36 (± 14,35)	9,92 (± 16,31)
20918	7,94 (± 10,64)	10,08 (± 20,69)	10,30 (± 23,24)	9,95 (± 23,34)
20996	13,45 (± 30,01)	12,24 (± 22,63)	14,25 (± 25,30)	10,08 (± 21,64)
40932	-	14,60 (± 32,56)	11,90 (± 18,18)	10,20 (± 15,16)
40940	18,04 (± 46,10)	13,58 (± 27,32)	12,05 (± 21,84)	10,40 (± 13,74)
20954	17,12 (± 51,76)	13,58 (± 28,72)	10,29 (± 14,08)	10,54 (± 13,59)
30982	12,64 (± 23,37)	10,75 (± 18,51)	8,97 (± 11,08)	10,54 (± 11,29)
20928	16,11 (± 30,41)	11,25 (± 13,25)	18,47 (± 50,74)	10,78 (± 13,06)
40928	15,53 (± 37,52)	8,81 (± 13,04)	12,94 (± 28,13)	10,79 (± 22,20)
20972	12,33 (± 21,39)	10,93 (± 22,55)	12,25 (± 20,32)	10,79 (± 16,85)
40906	14,07 (± 24,24)	13,09 (± 17,79)	13,23 (± 21,58)	11,19 (± 17,17)
30959	12,74 (± 33,37)	11,17 (± 16,42)	10,67 (± 19,03)	11,19 (± 22,31)
30963	11,61 (± 14,62)	12,77 (± 17,20)	10,48 (± 11,25)	11,21 (± 10,88)

Einrichtung	Q1	Q2	Q3	Q4
30983	9,13 (± 17,04)	8,25 (± 13,12)	9,92 (± 14,43)	11,23 (± 21,17)
20966	18,76 (± 26,66)	16,47 (± 29,61)	20,74 (± 51,89)	11,32 (± 15,48)
20932	9,99 (± 10,95)	10,19 (± 15,12)	9,09 (± 10,81)	11,53 (± 17,91)
20956	25,64 (± 42,97)	15,46 (± 30,72)	15,12 (± 24,39)	11,61 (± 12,94)
20947	9,37 (± 22,53)	7,91 (± 11,85)	10,05 (± 19,67)	11,65 (± 34,05)
30952	11,68 (± 11,93)	12,16 (± 15,33)	5,22 (± 5,63)	11,79 (± 14,51)
30917	12,06 (± 20,40)	15,33 (± 31,86)	12,65 (± 23,13)	11,82 (± 20,82)
30988	11,92 (± 21,01)	11,02 (± 15,43)	12,66 (± 24,01)	11,86 (± 19,41)
30948	9,82 (± 12,55)	11,57 (± 16,32)	9,51 (± 15,05)	11,87 (± 24,10)
20984	17,91 (± 29,06)	15,23 (± 27,72)	10,62 (± 15,64)	11,88 (± 17,27)
40913	13,94 (± 41,42)	15,87 (± 29,95)	12,24 (± 21,40)	11,96 (± 19,92)
20963	17,94 (± 34,73)	13,77 (± 21,37)	12,94 (± 21,79)	12,01 (± 15,60)
20958	17,14 (± 34,73)	14,55 (± 21,35)	14,35 (± 31,20)	12,16 (± 17,57)
30904	10,90 (± 19,76)	16,61 (± 44,27)	14,02 (± 38,19)	12,28 (± 19,86)
40903	14,09 (± 21,19)	10,48 (± 17,13)	12,19 (± 22,43)	12,41 (± 20,64)
30990	11,29 (± 20,57)	11,76 (± 18,89)	9,86 (± 16,57)	12,41 (± 25,08)
20933	11,98 (± 14,28)	38,14 (± 50,25)	12,69 (± 22,74)	12,56 (± 8,22)
20923	19,15 (± 42,42)	16,34 (± 28,40)	13,35 (± 25,28)	12,70 (± 13,81)
30935	16,91 (± 49,98)	10,33 (± 12,16)	11,56 (± 20,62)	12,92 (± 20,34)
30905	12,39 (± 15,75)	11,83 (± 13,26)	14,45 (± 26,27)	12,99 (± 25,48)
30927	10,40 (± 13,45)	11,47 (± 20,99)	13,40 (± 22,78)	13,07 (± 15,50)
40912	15,50 (± 23,79)	14,34 (± 31,89)	13,66 (± 19,62)	13,13 (± 25,36)
20965	10,89 (± 12,79)	13,09 (± 23,77)	11,48 (± 17,74)	13,13 (± 32,22)
20978	20,16 (± 38,53)	18,81 (± 34,85)	13,22 (± 26,22)	13,40 (± 21,19)
40918	11,35 (± 15,47)	12,61 (± 24,86)	12,24 (± 26,31)	13,44 (± 30,43)
40916	16,28 (± 31,54)	10,86 (± 23,35)	8,37 (± 10,05)	13,63 (± 20,79)
30928	18,57 (± 55,06)	17,37 (± 26,24)	13,62 (± 28,62)	13,95 (± 24,46)
30911	13,65 (± 13,34)	12,66 (± 12,89)	16,69 (± 25,26)	14,06 (± 14,87)
20907	15,17 (± 22,93)	15,32 (± 43,25)	9,21 (± 14,57)	14,16 (± 38,54)
20955	15,68 (± 23,85)	11,52 (± 13,70)	13,22 (± 23,33)	14,27 (± 26,63)
20961	18,77 (± 38,82)	15,99 (± 29,86)	14,21 (± 21,96)	14,33 (± 32,23)
20970	12,34 (± 13,66)	12,39 (± 26,42)	10,93 (± 12,84)	14,34 (± 30,06)
40915	12,82 (± 20,18)	8,39 (± 10,26)	12,28 (± 24,11)	14,38 (± 30,04)
30946	14,15 (± 16,35)	14,83 (± 17,68)	12,96 (± 17,41)	14,58 (± 18,03)
20917	15,45 (± 30,47)	9,26 (± 9,88)	11,53 (± 15,15)	14,90 (± 35,14)
30996	10,55 (± 13,55)	8,79 (± 9,45)	15,77 (± 51,45)	14,98 (± 37,44)
30925	10,24 (± 12,46)	10,51 (± 14,37)	-	15,18 (± 22,87)
20976	17,19 (± 23,27)	12,55 (± 19,12)	14,11 (± 18,52)	15,24 (± 20,76)
20969	12,95 (± 20,13)	13,08 (± 19,87)	13,32 (± 22,66)	15,31 (± 22,58)
20967	14,83 (± 21,18)	20,53 (± 39,23)	13,41 (± 16,42)	15,46 (± 24,13)
30920	9,66 (± 11,79)	10,68 (± 16,25)	10,92 (± 23,57)	15,70 (± 28,47)

Einrichtung	Q1	Q2	Q3	Q4
30957	28,62 (± 56,78)	15,30 (± 15,41)	16,47 (± 25,96)	16,08 (± 23,48)
20950	18,96 (± 33,66)	15,11 (± 29,62)	17,85 (± 34,30)	16,08 (± 29,39)
30947	24,89 (± 46,14)	11,67 (± 15,81)	12,76 (± 18,93)	16,18 (± 40,94)
40931	19,56 (± 26,55)	22,14 (± 38,21)	17,23 (± 22,33)	16,22 (± 20,07)
30939	23,60 (± 37,76)	18,66 (± 27,81)	19,08 (± 39,18)	16,22 (± 28,52)
20968	13,53 (± 16,49)	14,01 (± 18,96)	17,62 (± 33,63)	16,35 (± 20,47)
20971	16,07 (± 38,21)	12,44 (± 15,89)	13,33 (± 21,75)	16,37 (± 27,16)
30956	10,11 (± 15,32)	9,95 (± 12,50)	7,82 (± 9,59)	16,39 (± 34,09)
30919	17,95 (± 28,42)	13,12 (± 8,48)	-	16,62 (± 25,09)
30929	10,20 (± 12,42)	11,70 (± 18,29)	18,19 (± 29,10)	16,88 (± 40,94)
20977	15,57 (± 21,40)	20,31 (± 40,05)	19,20 (± 40,49)	17,10 (± 34,66)
30907	13,31 (± 22,77)	6,10 (± 5,13)	12,11 (± 18,13)	17,50 (± 40,78)
30903	11,09 (± 13,64)	16,87 (± 23,56)	17,00 (± 34,41)	17,50 (± 32,65)
20912	17,29 (± 28,27)	21,73 (± 44,52)	16,08 (± 27,16)	17,74 (± 34,74)
Gesamt	20,31 (± 53,02)	18,26 (± 46,26)	17,82 (± 45,50)	18,81 (± 49,98)
20988	21,74 (± 45,25)	16,62 (± 30,59)	14,62 (± 32,78)	19,80 (± 35,25)
20964	13,78 (± 21,73)	18,75 (± 55,61)	13,37 (± 23,31)	20,11 (± 38,94)
30985	31,98 (± 80,52)	17,96 (± 32,86)	26,65 (± 52,09)	29,33 (± 63,77)
30941	68,32 (± 108,16)	98,47 (± 134,46)	47,25 (± 53,72)	56,00 (± 74,00)
20927	110,11 (± 128,27)	128,37 (± 141,15)	95,17 (± 105,28)	84,89 (± 88,50)
20906	101,40 (± 143,34)	80,05 (± 99,82)	87,12 (± 124,41)	98,08 (± 128,53)
20913	110,54 (± 142,91)	80,66 (± 97,74)	81,42 (± 115,37)	98,68 (± 133,06)
20924	137,56 (± 153,88)	90,75 (± 106,31)	95,00 (± 109,42)	98,82 (± 114,87)
30926	96,55 (± 131,03)	111,31 (± 134,89)	99,86 (± 159,79)	105,14 (± 145,40)
30924	133,49 (± 173,79)	95,41 (± 106,38)	114,67 (± 120,01)	124,45 (± 150,64)
20921	149,56 (± 199,83)	163,76 (± 258,14)	128,86 (± 146,69)	142,76 (± 167,99)
30993	137,38 (± 141,99)	130,95 (± 152,87)	149,76 (± 176,05)	223,78 (± 258,09)
40943	-	-	41,33 (± 5,51)	247,00 (± 391,00)

### C-reaktives Protein

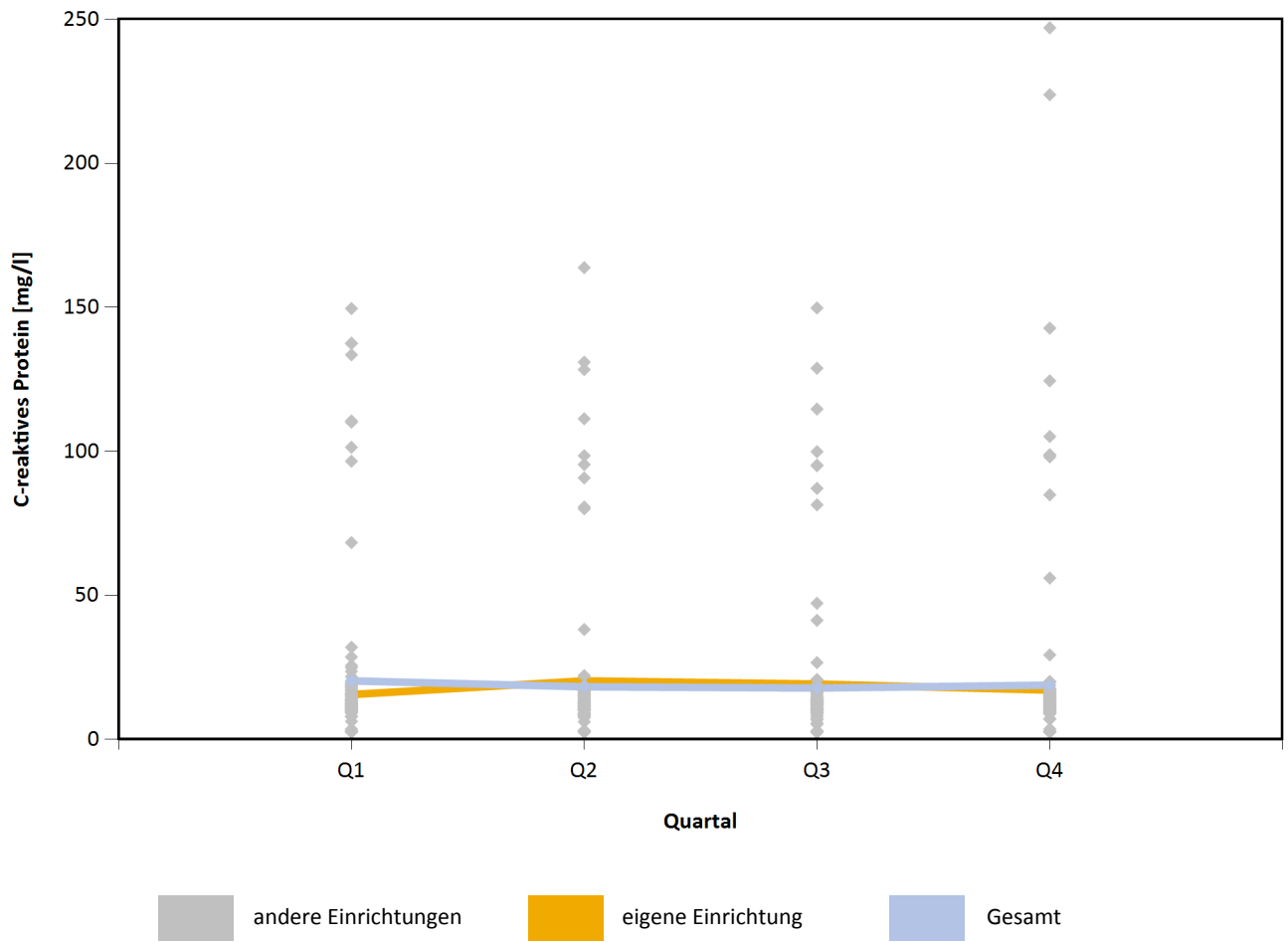

**Anteil Patientinnen und Patienten, die ESF (Erythropoese stimulierende Faktoren) erhalten**

Einrichtung	Q1	Q2	Q3	Q4
40934	-	-	-	-
40933	-	-	-	-
40902	-	-	-	-
30918	-	-	-	-
40944	-	-	-	-
30992	100,00%	50,00%	33,33%	-
20954	16,67%	13,79%	12,66%	12,67%
30988	33,33%	32,54%	24,85%	22,47%
40906	53,15%	62,39%	53,70%	45,95%
30982	76,00%	60,38%	55,36%	49,09%
40920	-	-	50,00%	50,00%
30907	79,41%	61,11%	61,11%	50,00%
30950	66,67%	64,42%	55,45%	50,98%
30990	52,54%	49,22%	54,55%	54,03%
40903	67,82%	70,35%	57,71%	54,11%
20996	59,57%	54,55%	55,56%	54,55%
30941	63,16%	67,57%	54,05%	55,00%
40915	66,67%	75,47%	76,36%	55,17%
30919	54,55%	56,19%	-	58,25%
30952	65,00%	65,00%	57,89%	58,82%
30929	65,00%	65,00%	65,00%	61,11%
20907	67,44%	68,24%	69,51%	62,65%
30996	59,09%	61,70%	55,10%	64,13%
30957	64,91%	58,77%	72,48%	65,18%
30993	52,17%	63,64%	60,87%	65,22%
30905	61,69%	60,10%	59,09%	65,26%
20913	68,75%	67,19%	67,69%	66,15%
20933	70,51%	69,74%	74,32%	67,11%
40932	-	35,11%	70,33%	67,42%
20972	68,45%	65,89%	67,27%	67,67%
40918	76,69%	75,76%	77,50%	68,48%
30911	69,49%	79,31%	70,18%	68,52%
20924	83,33%	81,40%	68,89%	69,05%
20961	77,08%	73,33%	74,26%	70,05%
40916	76,32%	76,19%	66,27%	70,13%
20984	78,81%	82,20%	75,89%	70,69%
30924	72,48%	66,88%	68,13%	70,76%
20927	80,85%	78,26%	80,00%	71,11%

Einrichtung	Q1	Q2	Q3	Q4
20969	70,24%	70,24%	73,86%	71,43%
40924	71,00%	68,37%	70,10%	71,43%
30926	64,81%	67,27%	67,54%	71,55%
20970	70,14%	71,53%	71,63%	71,62%
30983	70,68%	74,81%	71,22%	71,74%
30938	63,64%	77,78%	70,00%	72,73%
<b>Gesamt</b>	<b>74,21%</b>	<b>73,93%</b>	<b>73,58%</b>	<b>73,12%</b>
20967	76,62%	70,89%	75,68%	73,24%
20926	73,18%	73,71%	73,99%	73,25%
20951	67,07%	65,82%	63,29%	73,42%
30920	73,53%	75,76%	78,35%	73,53%
20994	71,35%	73,68%	70,43%	73,80%
20976	71,32%	72,31%	74,02%	74,22%
30947	85,19%	77,42%	83,33%	75,00%
<b>20977</b>	<b>82,03%</b>	<b>83,87%</b>	<b>83,08%</b>	<b>75,54%</b>
30961	71,62%	-	69,44%	75,71%
20956	74,38%	70,48%	73,49%	76,05%
40931	75,86%	70,11%	76,83%	76,54%
30994	79,02%	80,00%	80,56%	76,60%
30904	79,88%	74,85%	72,96%	77,38%
20928	74,74%	77,67%	70,97%	77,57%
30935	73,98%	76,27%	75,83%	77,69%
20932	75,25%	84,85%	78,85%	78,00%
30939	77,07%	81,41%	79,11%	78,18%
30925	83,93%	78,57%	-	78,43%
20964	75,17%	76,26%	73,79%	78,57%
30931	86,87%	85,86%	82,00%	78,79%
30958	73,91%	76,60%	81,91%	78,79%
20971	74,23%	84,62%	81,63%	79,35%
20963	84,68%	80,51%	79,28%	80,00%
40928	82,81%	82,58%	81,75%	80,14%
20968	80,52%	83,54%	82,14%	80,26%
20965	84,43%	85,89%	85,09%	80,38%
30959	83,58%	79,55%	78,83%	80,99%
20958	80,00%	77,85%	79,45%	81,21%
40912	80,77%	84,18%	73,84%	81,40%
20929	91,67%	84,75%	81,48%	81,63%
40921	82,65%	88,64%	83,17%	82,35%
20950	82,97%	81,58%	83,05%	82,37%
30946	78,57%	77,27%	75,56%	82,98%
30928	74,29%	89,19%	83,78%	83,33%



Einrichtung	Q1	Q2	Q3	Q4
40943	-	-	66,67%	83,33%
20998	86,40%	86,82%	86,78%	83,72%
30963	84,51%	86,76%	88,89%	84,00%
20955	88,99%	82,46%	91,15%	84,07%
40940	81,01%	84,09%	85,96%	84,21%
30917	44,76%	43,75%	81,08%	84,21%
20921	30,56%	75,00%	78,95%	84,62%
20906	93,04%	88,50%	84,21%	84,62%
20917	92,42%	87,50%	95,45%	85,07%
20912	89,74%	86,49%	84,91%	85,45%
40926	-	90,83%	88,46%	85,71%
20923	86,84%	89,74%	90,24%	86,11%
30985	88,00%	90,20%	88,46%	86,27%
30948	84,44%	88,54%	90,11%	86,67%
20947	87,64%	85,57%	87,10%	87,76%
40913	92,73%	82,14%	86,00%	87,76%
20915	90,17%	86,93%	86,34%	88,16%
20918	85,16%	90,40%	89,92%	90,00%
20966	85,07%	83,08%	87,10%	90,32%
30927	88,61%	88,64%	58,24%	90,32%
30986	80,00%	69,23%	83,33%	90,91%
20988	83,82%	92,54%	90,16%	90,91%
20978	93,55%	94,51%	89,25%	91,01%
30903	89,33%	87,18%	89,47%	91,67%
20989	95,00%	92,50%	92,31%	92,68%
30956	96,08%	100,00%	100,00%	98,15%
40911	-	-	-	-

### Anteil Patientinnen und Patienten, die ESF (Erythropoese stimulierende Faktoren) erhalten

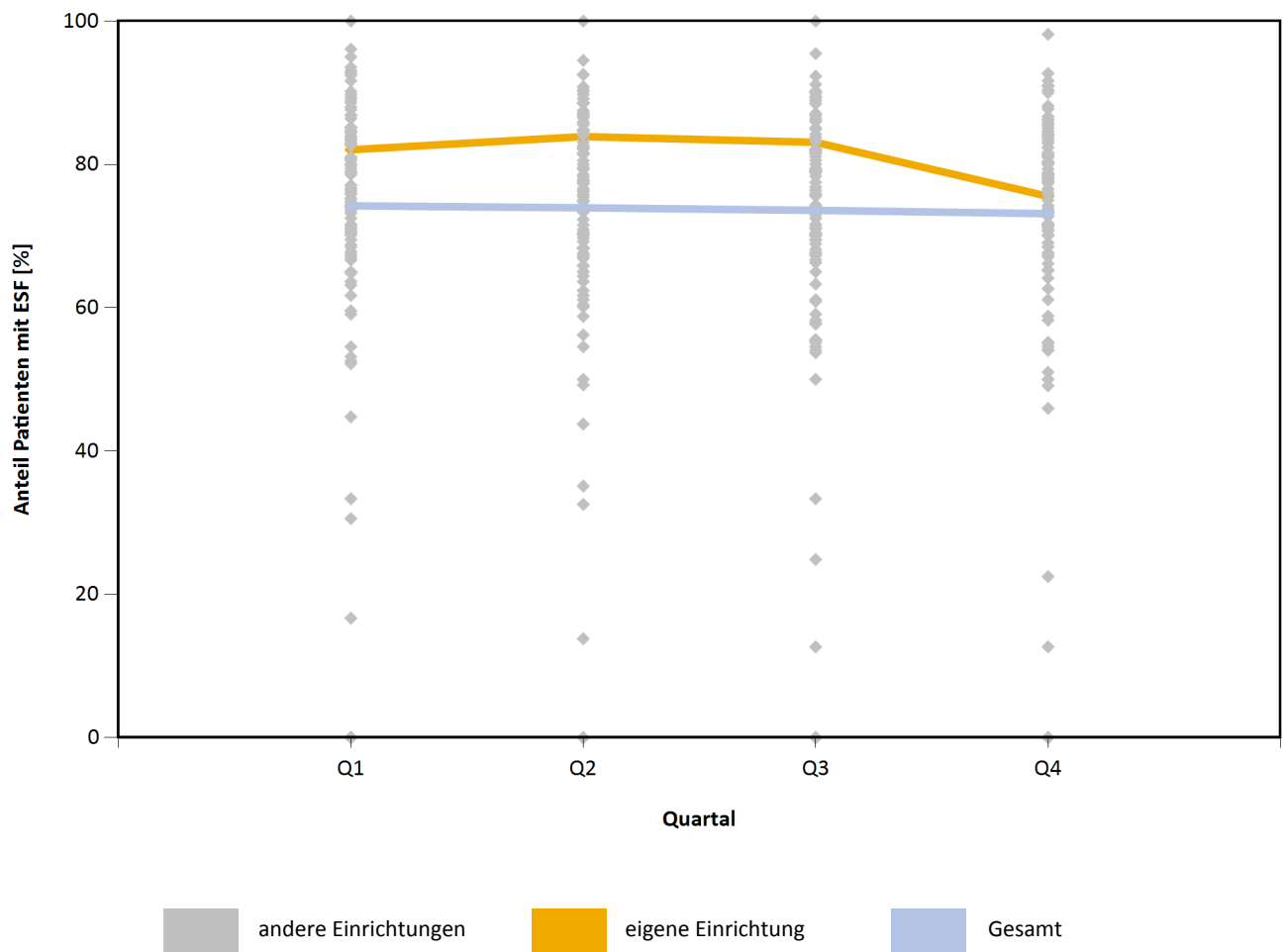

### Wochendosis ESF

Mittelwert [I.E./Woche] (Standardabweichung)

Sortierung nach Mittelwerten des 4. Quartals

Einrichtung	Q1	Q2	Q3	Q4
30992	2.666,67 (± 1.154,70)	4.700,00 (± 5.042,49)	8.000,00 (± 5.656,85)	-
40902	-	-	-	-
30918	-	-	-	-
40933	-	-	-	-
40934	-	-	-	-
40911	-	-	-	-
40944	-	-	-	-
20918	3.594,64 (± 3.146,29)	3.410,56 (± 2.998,42)	3.164,09 (± 2.715,78)	2.901,58 (± 2.218,82)
20964	5.134,57 (± 3.558,25)	5.006,30 (± 3.652,62)	5.102,80 (± 3.458,78)	4.727,27 (± 3.259,48)
30919	4.740,74 (± 3.976,04)	4.788,14 (± 4.488,69)	-	4.758,33 (± 4.173,66)
40920	-	-	5.000,00 (± 0,00)	5.000,00 (± 0,00)
20926	5.246,15 (± 4.497,80)	5.297,18 (± 4.439,03)	4.905,65 (± 3.307,28)	5.027,61 (± 3.940,95)
20969	5.494,36 (± 3.567,35)	5.720,34 (± 3.769,51)	5.546,15 (± 3.877,74)	5.638,46 (± 3.616,92)
20954	6.791,67 (± 4.032,25)	5.800,00 (± 2.783,41)	5.800,00 (± 2.783,41)	5.789,47 (± 2.859,27)
30917	4.478,72 (± 2.950,60)	4.459,18 (± 2.817,06)	5.061,30 (± 3.280,10)	5.880,39 (± 3.860,03)
20913	6.227,27 (± 4.388,75)	6.250,00 (± 4.077,01)	6.392,05 (± 4.291,15)	5.936,05 (± 4.332,56)
40903	6.939,55 (± 4.314,78)	6.721,29 (± 5.316,21)	6.480,39 (± 6.002,03)	5.986,21 (± 4.553,13)
30982	6.208,55 (± 4.219,61)	7.036,72 (± 4.698,96)	6.844,35 (± 4.781,14)	6.166,67 (± 4.765,66)
30957	8.155,41 (± 6.734,15)	7.223,88 (± 5.330,93)	7.430,38 (± 6.633,12)	6.315,07 (± 4.693,01)
30903	6.152,15 (± 5.772,69)	6.548,40 (± 6.021,68)	5.610,66 (± 5.563,96)	6.465,15 (± 6.013,03)
20965	6.212,77 (± 3.905,69)	6.214,29 (± 4.008,60)	6.386,86 (± 3.978,34)	6.543,31 (± 3.997,53)
30928	7.057,69 (± 4.252,83)	6.060,61 (± 4.351,29)	6.516,13 (± 4.378,90)	6.600,00 (± 4.339,96)
30920	7.573,33 (± 4.913,23)	7.316,33 (± 4.572,42)	6.671,05 (± 4.193,29)	6.786,67 (± 4.606,97)
30939	6.371,90 (± 4.446,22)	6.551,18 (± 4.432,40)	6.688,00 (± 4.826,70)	6.868,22 (± 4.870,80)
30904	7.068,27 (± 4.652,14)	7.052,59 (± 4.906,39)	7.217,30 (± 5.532,21)	7.121,73 (± 5.471,76)
30986	9.250,00 (± 4.309,08)	6.592,67 (± 5.073,78)	8.000,00 (± 4.447,22)	7.200,00 (± 4.541,17)
40913	7.588,24 (± 5.739,08)	6.717,39 (± 4.361,00)	7.279,07 (± 5.276,07)	7.238,37 (± 4.857,17)
20955	6.664,95 (± 4.507,36)	7.462,77 (± 5.542,72)	6.995,15 (± 5.531,77)	7.310,53 (± 5.831,03)
30990	7.034,95 (± 4.247,73)	7.471,70 (± 4.480,95)	7.512,39 (± 4.730,09)	7.390,67 (± 4.447,17)
30941	4.473,92 (± 3.447,40)	8.803,08 (± 8.905,48)	5.803,85 (± 6.185,91)	7.451,50 (± 8.185,21)
30963	6.366,67 (± 4.643,08)	6.672,31 (± 4.697,65)	7.869,04 (± 5.883,70)	7.492,06 (± 5.325,30)
20927	6.736,84 (± 4.316,43)	6.638,89 (± 4.310,47)	6.666,67 (± 3.764,50)	7.500,00 (± 4.000,00)
20907	7.534,48 (± 6.567,37)	8.448,28 (± 5.023,36)	6.657,89 (± 4.205,82)	7.548,08 (± 5.393,59)
30996	6.865,38 (± 5.877,94)	6.931,03 (± 4.894,90)	6.574,07 (± 5.163,74)	7.564,98 (± 5.315,79)
40906	6.673,78 (± 4.796,74)	7.434,69 (± 5.820,45)	8.059,91 (± 5.516,37)	7.582,84 (± 5.158,10)
20924	9.495,83 (± 7.362,76)	10.314,29 (± 7.645,73)	9.924,74 (± 6.387,31)	7.712,66 (± 4.699,48)

Einrichtung	Q1	Q2	Q3	Q4
40931	7.712,12 (± 4.317,28)	7.573,77 (± 4.852,69)	7.439,16 (± 4.724,60)	7.752,69 (± 4.948,89)
20963	7.340,65 (± 4.098,71)	7.642,33 (± 4.096,00)	7.814,63 (± 4.547,01)	7.807,06 (± 4.058,39)
40940	8.425,29 (± 7.195,94)	8.541,89 (± 6.494,20)	7.986,39 (± 6.328,60)	7.815,97 (± 5.690,98)
30925	7.382,98 (± 4.888,11)	8.363,64 (± 4.885,15)	-	7.875,00 (± 4.962,36)
20956	6.873,95 (± 5.747,22)	7.228,39 (± 6.002,13)	6.918,03 (± 5.046,63)	7.929,13 (± 6.773,47)
30993	6.000,00 (± 3.074,82)	6.000,00 (± 3.508,23)	7.285,71 (± 3.291,68)	8.000,00 (± 4.535,57)
20928	7.056,34 (± 6.670,59)	7.019,54 (± 5.030,28)	7.668,27 (± 4.972,73)	8.006,48 (± 5.277,10)
30948	8.250,00 (± 5.182,34)	8.211,76 (± 4.793,58)	7.878,05 (± 5.229,05)	8.115,38 (± 5.296,36)
30926	8.841,49 (± 6.486,53)	9.047,39 (± 6.532,09)	9.947,91 (± 6.800,86)	8.194,10 (± 5.490,72)
30935	7.389,46 (± 6.880,14)	8.349,48 (± 8.462,30)	7.064,12 (± 6.650,79)	8.256,45 (± 7.568,91)
30929	8.307,69 (± 5.750,14)	9.307,69 (± 6.074,33)	10.153,85 (± 6.025,59)	8.363,64 (± 5.500,41)
20966	8.216,37 (± 4.469,70)	8.444,44 (± 4.346,62)	8.666,67 (± 4.382,64)	8.428,57 (± 5.080,65)
30946	7.939,39 (± 4.723,21)	8.137,24 (± 4.491,78)	7.882,35 (± 3.548,49)	8.461,54 (± 3.545,54)
40921	8.753,09 (± 7.741,98)	10.051,28 (± 8.865,37)	8.452,38 (± 6.637,62)	8.471,43 (± 6.033,05)
20971	6.719,89 (± 5.277,50)	7.099,57 (± 5.500,41)	7.733,34 (± 5.863,52)	8.479,45 (± 6.368,56)
20996	8.714,29 (± 5.583,42)	10.416,67 (± 8.064,50)	8.880,00 (± 5.387,64)	8.500,00 (± 5.508,89)
20970	7.465,35 (± 4.889,92)	7.631,07 (± 5.039,04)	8.118,81 (± 5.365,23)	8.518,87 (± 6.066,66)
20958	7.879,17 (± 5.488,70)	7.814,14 (± 5.535,99)	8.050,69 (± 5.834,84)	8.536,97 (± 6.233,95)
20947	8.538,46 (± 5.488,34)	9.481,93 (± 5.502,46)	9.827,16 (± 5.600,87)	8.593,02 (± 6.205,08)
20951	8.807,73 (± 5.560,04)	9.479,33 (± 6.830,15)	8.863,50 (± 5.024,23)	8.658,19 (± 5.022,85)
20978	9.134,10 (± 5.689,52)	8.891,48 (± 5.722,43)	9.236,95 (± 5.992,66)	8.662,56 (± 5.797,86)
20998	6.379,62 (± 4.391,65)	7.196,43 (± 5.123,41)	7.593,65 (± 5.210,12)	8.706,79 (± 6.216,87)
20915	9.243,57 (± 7.819,33)	9.941,15 (± 8.957,02)	9.649,86 (± 8.028,66)	8.731,31 (± 7.099,65)
20989	8.114,89 (± 5.632,38)	9.072,97 (± 6.579,41)	8.902,78 (± 5.070,67)	8.767,53 (± 6.823,35)
<b>Gesamt</b>	<b>8.461,26 (± 6.567,63)</b>	<b>8.693,73 (± 6.689,04)</b>	<b>8.615,02 (± 6.554,56)</b>	<b>8.787,26 (± 6.708,12)</b>
30927	9.119,16 (± 6.247,30)	8.194,83 (± 5.796,09)	8.625,36 (± 5.829,58)	8.805,62 (± 6.201,15)
20933	10.203,18 (± 8.561,44)	8.900,47 (± 6.038,66)	8.122,27 (± 5.359,92)	8.914,37 (± 7.475,95)
30961	7.816,38 (± 7.388,79)	-	7.871,66 (± 6.173,11)	8.936,32 (± 7.592,92)
40918	8.968,00 (± 7.597,68)	9.162,66 (± 7.664,05)	8.706,99 (± 6.776,81)	8.938,05 (± 7.262,17)
30931	7.726,74 (± 6.421,31)	7.817,65 (± 6.868,17)	8.262,20 (± 6.193,00)	8.993,59 (± 6.735,49)
20967	7.406,78 (± 5.298,41)	7.684,52 (± 5.733,28)	8.720,23 (± 6.307,86)	9.038,46 (± 6.549,84)
30985	10.613,64 (± 6.051,01)	9.413,04 (± 5.659,12)	9.913,04 (± 5.776,68)	9.045,45 (± 5.906,07)
<b>20977</b>	<b>8.438,10 (± 3.700,11)</b>	<b>8.288,46 (± 4.090,42)</b>	<b>8.592,59 (± 3.917,46)</b>	<b>9.047,62 (± 4.161,13)</b>
30994	9.867,26 (± 6.655,43)	10.870,69 (± 7.599,23)	10.370,69 (± 7.280,15)	9.101,85 (± 6.643,02)
30983	8.101,06 (± 5.134,00)	7.701,68 (± 4.779,95)	9.458,28 (± 6.137,87)	9.151,90 (± 6.971,18)
30938	6.928,57 (± 5.294,88)	5.500,00 (± 4.173,33)	5.814,29 (± 4.691,28)	9.187,50 (± 8.211,22)
40932	-	5.757,58 (± 3.455,34)	8.062,50 (± 4.820,18)	9.300,00 (± 5.308,45)
30958	9.879,97 (± 6.814,61)	10.141,67 (± 7.321,76)	8.467,92 (± 5.913,70)	9.323,12 (± 7.737,03)
30950	7.856,54 (± 5.743,03)	8.359,37 (± 6.045,20)	8.993,16 (± 6.377,85)	9.323,50 (± 6.103,13)
30988	10.125,00 (± 6.744,86)	10.390,91 (± 7.167,11)	9.357,14 (± 6.731,15)	9.425,00 (± 6.698,21)
30959	9.596,67 (± 6.966,57)	10.536,70 (± 7.357,80)	9.775,12 (± 8.146,46)	9.585,91 (± 7.255,86)

Einrichtung	Q1	Q2	Q3	Q4
20961	8.577,70 (± 6.049,04)	9.506,99 (± 6.881,03)	9.683,33 (± 6.782,19)	9.600,00 (± 7.149,35)
30905	9.479,69 (± 5.837,17)	9.174,80 (± 6.069,93)	9.577,39 (± 6.398,03)	9.753,24 (± 6.324,78)
20968	8.897,85 (± 5.741,83)	8.572,23 (± 5.114,76)	9.111,12 (± 5.456,89)	9.912,57 (± 5.646,44)
30907	9.212,96 (± 8.021,22)	9.852,27 (± 8.150,61)	9.574,59 (± 9.675,43)	9.964,29 (± 8.839,30)
40912	9.250,33 (± 6.662,41)	9.914,77 (± 6.836,37)	9.784,38 (± 7.452,98)	9.981,79 (± 7.159,51)
40928	8.930,11 (± 5.777,09)	8.767,04 (± 6.122,96)	9.453,88 (± 7.056,45)	10.040,42 (± 7.247,75)
20988	8.324,56 (± 6.400,68)	8.774,19 (± 6.164,86)	9.281,82 (± 6.619,11)	10.125,00 (± 6.837,47)
20921	8.818,18 (± 9.662,49)	12.766,67 (± 9.943,58)	9.700,00 (± 7.249,97)	10.181,82 (± 7.699,25)
20976	10.056,70 (± 7.402,80)	10.606,38 (± 8.195,16)	9.734,04 (± 6.611,61)	10.251,80 (± 7.720,23)
20984	9.557,33 (± 7.206,15)	10.616,82 (± 7.633,37)	10.019,60 (± 7.569,72)	10.278,89 (± 7.840,48)
40926	-	10.031,51 (± 6.226,06)	10.853,22 (± 6.418,79)	10.338,26 (± 6.891,94)
20950	10.721,41 (± 8.126,91)	10.833,82 (± 8.099,12)	10.568,51 (± 8.074,06)	10.390,52 (± 7.806,83)
20923	9.174,24 (± 5.513,96)	9.550,00 (± 6.589,49)	10.493,24 (± 7.979,21)	10.532,26 (± 7.107,41)
30911	10.585,37 (± 6.621,84)	12.521,74 (± 6.483,27)	10.000,00 (± 7.146,81)	10.594,59 (± 6.215,84)
30924	9.205,75 (± 6.697,37)	9.303,12 (± 5.225,85)	9.873,59 (± 5.894,01)	10.649,86 (± 6.631,68)
20917	10.279,08 (± 8.447,73)	10.252,38 (± 8.789,33)	11.781,94 (± 9.583,06)	10.983,93 (± 7.824,91)
20912	9.790,48 (± 7.105,92)	10.906,25 (± 8.371,73)	10.211,11 (± 7.637,13)	11.074,47 (± 8.350,18)
20932	9.304,82 (± 5.520,03)	10.250,00 (± 5.805,39)	9.780,49 (± 5.588,84)	11.141,03 (± 5.865,87)
40915	14.196,09 (± 8.572,56)	13.075,00 (± 7.842,64)	11.206,33 (± 8.400,22)	11.208,31 (± 8.947,00)
30956	12.150,00 (± 8.342,81)	13.017,71 (± 8.100,51)	11.278,94 (± 6.352,14)	11.429,89 (± 6.549,39)
20906	10.971,96 (± 7.340,07)	11.266,66 (± 7.161,45)	11.211,80 (± 7.835,91)	12.050,51 (± 8.360,96)
20994	12.907,06 (± 8.320,69)	12.514,86 (± 8.076,48)	11.697,84 (± 6.985,37)	12.056,59 (± 7.066,00)
40916	8.640,79 (± 7.750,37)	8.453,13 (± 6.722,81)	9.295,00 (± 6.953,80)	12.147,22 (± 9.083,87)
30952	11.076,92 (± 6.020,26)	11.846,15 (± 6.902,25)	10.363,64 (± 4.801,51)	12.200,00 (± 7.969,39)
40924	11.664,79 (± 10.455,39)	13.507,46 (± 10.912,01)	10.897,06 (± 10.044,88)	12.255,38 (± 9.784,97)
20972	11.662,46 (± 9.170,74)	10.808,99 (± 8.639,75)	10.874,32 (± 8.901,64)	12.374,75 (± 9.582,69)
40943	-	-	10.500,00 (± 6.363,96)	13.600,00 (± 7.092,25)
30947	12.391,30 (± 8.111,38)	11.145,83 (± 8.104,59)	11.972,00 (± 8.299,27)	14.458,33 (± 9.088,83)
20929	18.820,36 (± 8.590,30)	16.310,88 (± 8.982,44)	14.756,59 (± 9.557,70)	15.418,43 (± 9.719,23)

### Wochendosis ESF

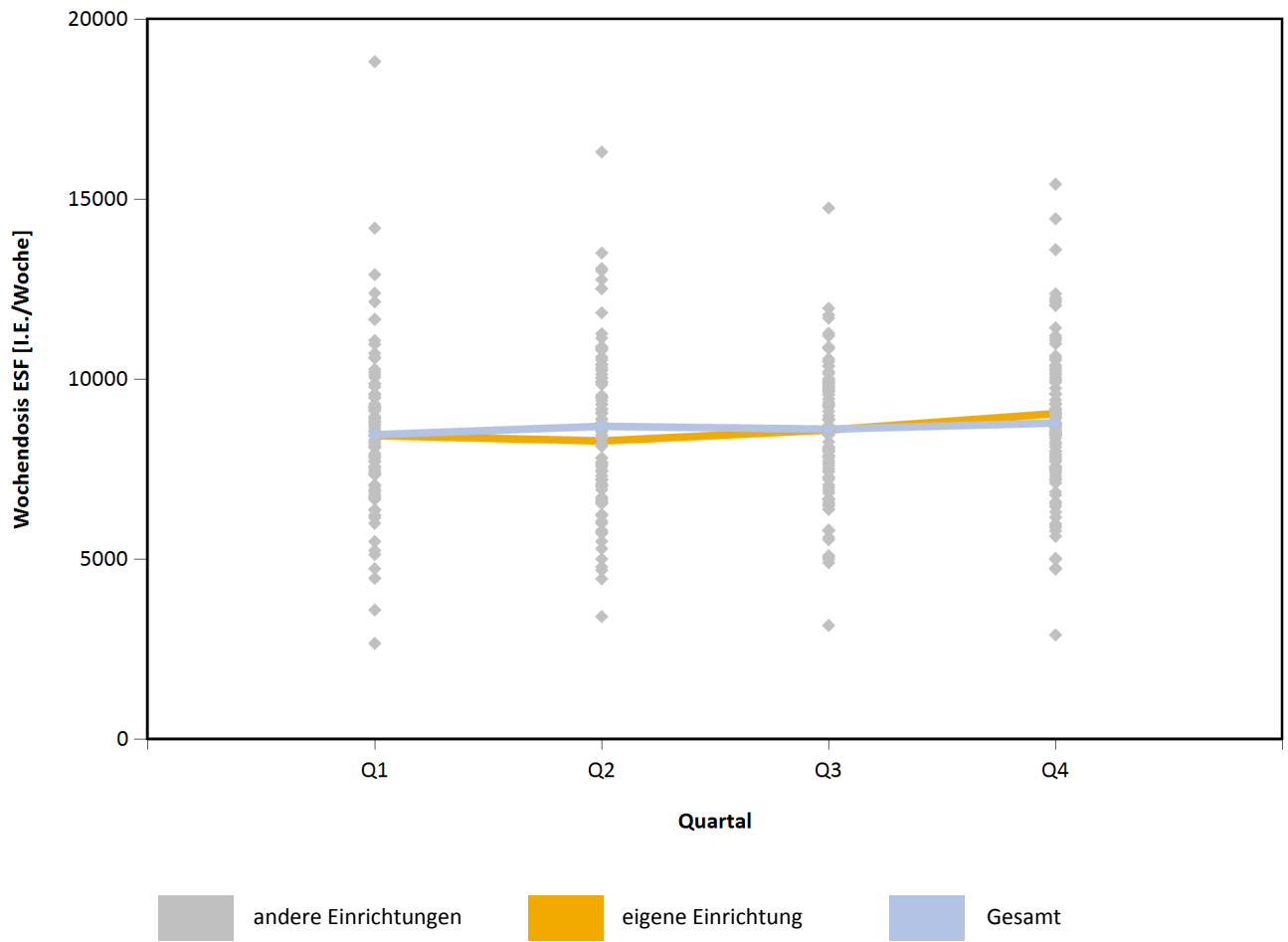

### Begleiterkrankungen (Komorbiditäten)

Einrichtung	Quartal ID	keine	Koronare Herzkrankheit (KHK)	andere kardiale Erkrankungen	periphere arterielle Verschlusskrankheit	zerebrovaskuläre Erkrankungen	therapiebedürftiger Diabetes mellitus	chronische Infektionen	Malignom	Periphere Polyneuropathie (PNP)	Demenz	Depression	andere die Dialysebehandlung stark beeinflussende Erkrankungen
20906	Q1	-	31,30%	97,39%	13,04%	13,91%	47,83%	6,09%	13,04%	40,87%	1,74%	7,83%	100%
	Q2	-	30,09%	97,35%	12,39%	12,39%	48,67%	6,19%	8,85%	38,94%	1,77%	8,85%	100%
	Q3	-	29,82%	97,37%	12,28%	12,28%	47,37%	6,14%	8,77%	38,60%	1,75%	8,77%	100%
	Q4	-	29,91%	97,44%	11,97%	12,82%	48,72%	5,13%	8,55%	35,04%	0,85%	8,55%	100%
20907	Q1	-	37,21%	95,35%	27,91%	27,91%	33,72%	8,14%	22,09%	39,53%	8,14%	26,74%	75,58%
	Q2	-	35,29%	94,12%	30,59%	28,24%	31,76%	8,24%	22,35%	41,18%	8,24%	24,71%	77,65%
	Q3	1,22%	36,59%	92,68%	31,71%	29,27%	34,15%	7,32%	20,73%	41,46%	7,32%	23,17%	74,39%
	Q4	-	36,14%	93,98%	32,53%	30,12%	33,73%	7,23%	22,89%	43,37%	7,23%	22,89%	74,70%
20912	Q1	1,71%	27,35%	85,47%	5,98%	14,53%	38,46%	3,42%	6,84%	0,85%	-	1,71%	13,68%
	Q2	1,80%	25,23%	86,49%	6,31%	15,32%	38,74%	3,60%	6,31%	0,90%	-	0,90%	12,61%
	Q3	1,89%	23,58%	84,91%	2,83%	14,15%	35,85%	3,77%	7,55%	0,94%	-	0,94%	13,21%
	Q4	4,55%	22,73%	82,73%	2,73%	14,55%	38,18%	2,73%	7,27%	0,91%	-	-	11,82%
20913	Q1	-	21,88%	98,44%	4,69%	-	39,06%	-	4,69%	-	-	3,13%	9,38%
	Q2	-	23,44%	98,44%	4,69%	-	39,06%	-	4,69%	-	-	3,13%	9,38%
	Q3	-	20,00%	98,46%	4,62%	-	36,92%	-	4,62%	-	-	1,54%	9,23%
	Q4	-	20,00%	96,92%	4,62%	-	38,46%	-	4,62%	-	-	1,54%	7,69%
20915	Q1	0,58%	26,01%	73,99%	17,92%	9,83%	54,34%	1,16%	10,40%	21,97%	3,47%	14,45%	95,95%
	Q2	1,70%	22,73%	73,30%	16,48%	8,52%	54,55%	1,70%	10,23%	21,59%	2,84%	13,64%	94,89%
	Q3	0,62%	25,47%	75,16%	16,77%	9,32%	55,90%	1,24%	9,94%	22,36%	2,48%	15,53%	95,65%
	Q4	1,32%	23,03%	76,32%	17,76%	7,24%	56,58%	1,32%	9,87%	23,03%	2,63%	13,16%	95,39%
20917	Q1	18,18%	16,67%	68,18%	4,55%	-	22,73%	1,52%	1,52%	-	1,52%	-	-
	Q2	13,89%	18,06%	70,83%	5,56%	-	23,61%	1,39%	4,17%	-	1,39%	-	-
	Q3	13,64%	18,18%	71,21%	4,55%	-	22,73%	1,52%	4,55%	-	1,52%	-	-
	Q4	14,93%	17,91%	70,15%	4,48%	-	23,88%	1,49%	4,48%	-	1,49%	-	-
20918	Q1	100%	-	-	-	-	-	-	-	-	-	-	-
	Q2	100%	-	-	-	-	-	-	-	-	-	-	-
	Q3	100%	-	-	-	-	-	-	-	-	-	-	-
	Q4	100%	-	-	-	-	-	-	-	-	-	-	-
20921	Q1	13,89%	19,44%	75,00%	2,78%	-	11,11%	2,78%	-	2,78%	-	2,78%	19,44%
	Q2	15,00%	17,50%	75,00%	2,50%	-	12,50%	2,50%	-	2,50%	-	2,50%	17,50%
	Q3	21,05%	13,16%	73,68%	-	-	13,16%	2,63%	-	2,63%	-	2,63%	15,79%
	Q4	25,64%	10,26%	69,23%	-	-	15,38%	2,56%	-	2,56%	-	2,56%	15,38%

Einrichtung	Quartal ID	keine	Koronare Herzkrankheit (KHK)	andere kardiale Erkrankungen	periphere arterielle Verschlusskrankheit	zerebrovaskuläre Erkrankungen	therapiebedürftiger Diabetes mellitus	chronische Infektionen	Malignom	Periphere Polyneuropathie (PNP)	Demenz	Depression	andere die Dialysebehandlung stark beeinflussende Erkrankungen
20923	Q1	47,37%	32,89%	36,84%	17,11%	10,53%	30,26%	1,32%	6,58%	-	-	2,63%	9,21%
	Q2	52,56%	30,77%	33,33%	11,54%	7,69%	25,64%	1,28%	6,41%	-	-	2,56%	10,26%
	Q3	60,98%	23,17%	26,83%	12,20%	8,54%	17,07%	1,22%	6,10%	-	-	2,44%	8,54%
	Q4	47,22%	26,39%	41,67%	11,11%	11,11%	26,39%	-	6,94%	-	-	2,78%	16,67%
20924	Q1	-	41,67%	41,67%	10,42%	16,67%	41,67%	-	14,58%	-	-	-	100%
	Q2	-	32,56%	39,53%	9,30%	13,95%	34,88%	2,33%	11,63%	-	-	-	100%
	Q3	-	33,33%	42,22%	8,89%	13,33%	33,33%	2,22%	15,56%	-	-	-	100%
	Q4	-	35,71%	42,86%	9,52%	19,05%	38,10%	2,38%	14,29%	-	-	-	100%
20926	Q1	6,82%	16,36%	82,27%	7,73%	5,45%	18,64%	2,27%	9,09%	7,73%	0,45%	1,82%	23,18%
	Q2	7,98%	15,96%	81,22%	7,51%	5,16%	18,78%	2,35%	8,45%	7,51%	0,47%	1,88%	22,54%
	Q3	10,76%	15,70%	79,37%	6,28%	4,48%	17,94%	2,24%	8,07%	6,28%	0,45%	1,35%	22,42%
	Q4	13,16%	16,67%	76,75%	5,70%	3,95%	18,42%	1,75%	7,02%	6,14%	0,44%	1,32%	20,61%
20927	Q1	-	12,77%	68,09%	2,13%	-	8,51%	-	-	-	-	-	23,40%
	Q2	-	13,04%	67,39%	2,17%	-	8,70%	-	-	-	-	-	23,91%
	Q3	-	13,33%	62,22%	-	-	8,89%	-	-	-	-	2,22%	24,44%
	Q4	-	13,33%	64,44%	-	-	8,89%	-	-	-	-	-	24,44%
20928	Q1	-	23,16%	91,58%	11,58%	24,21%	38,95%	14,74%	15,79%	1,05%	1,05%	1,05%	25,26%
	Q2	-	21,36%	90,29%	10,68%	22,33%	34,95%	13,59%	19,42%	2,91%	1,94%	1,94%	28,16%
	Q3	-	20,43%	89,25%	10,75%	23,66%	34,41%	13,98%	21,51%	3,23%	2,15%	2,15%	31,18%
	Q4	-	22,43%	89,72%	12,15%	19,63%	36,45%	11,21%	20,56%	3,74%	1,87%	4,67%	29,91%
20929	Q1	100%	-	-	-	-	-	-	-	-	-	-	-
	Q2	100%	-	-	-	-	-	-	-	-	-	-	-
	Q3	100%	-	-	-	-	-	-	-	-	-	-	-
	Q4	100%	-	-	-	-	-	-	-	-	-	-	-
20932	Q1	4,95%	30,69%	63,37%	5,94%	10,89%	23,76%	2,97%	4,95%	3,96%	0,99%	4,95%	20,79%
	Q2	5,05%	31,31%	62,63%	5,05%	10,10%	22,22%	3,03%	5,05%	3,03%	1,01%	5,05%	21,21%
	Q3	2,88%	31,73%	62,50%	4,81%	9,62%	20,19%	2,88%	4,81%	1,92%	0,96%	4,81%	20,19%
	Q4	4,00%	33,00%	58,00%	5,00%	8,00%	21,00%	3,00%	5,00%	3,00%	-	3,00%	19,00%
20933	Q1	6,41%	25,64%	80,77%	10,26%	14,10%	42,31%	1,28%	10,26%	7,69%	2,56%	5,13%	7,69%
	Q2	5,26%	26,32%	82,89%	9,21%	13,16%	44,74%	1,32%	10,53%	6,58%	1,32%	5,26%	6,58%
	Q3	5,41%	25,68%	82,43%	9,46%	14,86%	45,95%	1,35%	9,46%	6,76%	2,70%	5,41%	5,41%
	Q4	9,21%	25,00%	82,89%	10,53%	14,47%	43,42%	1,32%	9,21%	5,26%	2,63%	5,26%	6,58%
20947	Q1	3,37%	10,11%	93,26%	5,62%	-	19,10%	5,62%	11,24%	1,12%	1,12%	1,12%	44,94%
	Q2	3,09%	11,34%	92,78%	6,19%	-	20,62%	7,22%	12,37%	1,03%	1,03%	1,03%	45,36%
	Q3	3,23%	11,83%	92,47%	6,45%	-	20,43%	7,53%	10,75%	1,08%	1,08%	1,08%	47,31%
	Q4	3,06%	11,22%	94,90%	6,12%	-	19,39%	7,14%	11,22%	-	1,02%	1,02%	47,96%



Einrichtung	Quartal ID	keine	Koronare Herzkrankheit (KHK)	andere kardiale Erkrankungen	periphere arterielle Verschlusskrankheit	zerebrovaskuläre Erkrankungen	therapiebedürftiger Diabetes mellitus	chronische Infektionen	Malignom	Periphere Polyneuropathie (PNP)	Demenz	Depression	andere die Dialysebehandlung stark beeinflussende Erkrankungen
20950	Q1	58,64%	10,71%	38,69%	4,14%	4,14%	9,25%	3,41%	3,41%	0,97%	0,24%	-	18,98%
	Q2	58,37%	11,96%	38,52%	4,31%	4,07%	9,33%	2,87%	3,35%	1,44%	0,24%	-	18,42%
	Q3	59,32%	10,17%	37,77%	3,63%	3,87%	8,72%	2,66%	3,39%	1,45%	0,24%	-	17,19%
	Q4	58,21%	10,39%	39,37%	3,86%	3,14%	8,94%	2,66%	3,86%	1,45%	0,24%	-	17,39%
20951	Q1	37,80%	31,71%	14,63%	9,76%	8,54%	34,15%	-	7,32%	13,41%	1,22%	3,66%	1,22%
	Q2	36,71%	29,11%	12,66%	7,59%	11,39%	36,71%	-	7,59%	11,39%	1,27%	3,80%	2,53%
	Q3	40,51%	25,32%	10,13%	5,06%	10,13%	35,44%	-	6,33%	10,13%	1,27%	3,80%	2,53%
	Q4	39,24%	25,32%	10,13%	6,33%	11,39%	36,71%	-	5,06%	10,13%	1,27%	3,80%	2,53%
20954	Q1	100%	-	-	-	-	-	-	-	-	-	-	-
	Q2	100%	-	-	-	-	-	-	-	-	-	-	-
	Q3	100%	-	-	-	-	-	-	-	-	-	-	-
	Q4	100%	-	-	-	-	-	-	-	-	-	-	-
20955	Q1	-	44,04%	97,25%	22,94%	3,67%	54,13%	2,75%	6,42%	2,75%	0,92%	2,75%	88,07%
	Q2	-	42,11%	97,37%	21,93%	4,39%	55,26%	2,63%	6,14%	2,63%	0,88%	2,63%	87,72%
	Q3	-	38,94%	97,35%	23,01%	7,08%	53,98%	2,65%	7,96%	1,77%	2,65%	3,54%	91,15%
	Q4	0,88%	37,17%	96,46%	23,89%	7,08%	53,10%	2,65%	9,73%	1,77%	2,65%	2,65%	89,38%
20956	Q1	-	38,13%	96,25%	33,75%	17,50%	48,13%	10,00%	15,63%	4,38%	3,75%	3,75%	100%
	Q2	1,20%	36,75%	96,39%	31,93%	18,07%	46,99%	10,84%	16,87%	4,82%	2,41%	2,41%	98,19%
	Q3	-	37,95%	96,99%	33,13%	19,88%	49,40%	10,24%	15,06%	4,82%	2,41%	2,41%	100%
	Q4	1,20%	36,53%	96,41%	32,34%	16,77%	47,31%	10,18%	16,17%	5,99%	2,40%	2,40%	98,20%
20958	Q1	38,31%	23,39%	21,69%	11,53%	18,98%	36,27%	2,71%	7,46%	6,10%	0,68%	2,03%	23,39%
	Q2	40,27%	22,15%	21,14%	10,40%	18,79%	35,91%	2,35%	6,71%	5,37%	0,67%	2,01%	22,15%
	Q3	35,27%	22,26%	23,29%	10,96%	18,84%	40,41%	2,40%	7,88%	5,14%	1,37%	2,05%	23,97%
	Q4	36,88%	23,40%	21,99%	10,99%	17,73%	40,43%	2,13%	9,57%	4,61%	1,06%	1,77%	25,18%
20961	Q1	-	28,13%	96,35%	10,94%	20,83%	40,63%	7,29%	13,02%	6,25%	2,08%	4,69%	23,44%
	Q2	0,51%	26,67%	95,38%	8,72%	20,51%	40,51%	8,21%	13,85%	7,69%	1,54%	4,10%	24,10%
	Q3	0,99%	26,73%	94,06%	8,91%	19,80%	40,59%	7,92%	13,86%	6,93%	1,49%	4,46%	25,25%
	Q4	0,97%	28,50%	93,72%	8,70%	18,84%	40,58%	7,73%	13,53%	7,73%	1,45%	3,86%	25,12%
20963	Q1	47,75%	6,31%	42,34%	4,50%	2,70%	17,12%	2,70%	1,80%	-	-	-	29,73%
	Q2	50,85%	5,93%	41,53%	5,08%	2,54%	14,41%	2,54%	1,69%	-	-	-	27,97%
	Q3	48,65%	6,31%	42,34%	4,50%	1,80%	14,41%	2,70%	1,80%	-	-	-	27,93%
	Q4	48,18%	6,36%	42,73%	4,55%	0,91%	15,45%	1,82%	1,82%	-	-	-	27,27%
20964	Q1	1,38%	26,21%	93,79%	7,59%	8,28%	34,48%	2,76%	20,69%	-	-	3,45%	29,66%
	Q2	1,44%	26,62%	96,40%	8,63%	8,63%	34,53%	2,88%	19,42%	-	-	3,60%	29,50%
	Q3	0,69%	24,83%	95,86%	8,28%	8,28%	34,48%	2,07%	20,00%	-	-	3,45%	28,97%
	Q4	0,71%	24,29%	96,43%	7,86%	7,86%	32,14%	2,14%	20,00%	-	-	3,57%	27,86%

Einrichtung	Quartal ID	keine	Koronare Herzkrankheit (KHK)	andere kardiale Erkrankungen	periphere arterielle Verschlusskrankheit	zerebrovaskuläre Erkrankungen	therapiebedürftiger Diabetes mellitus	chronische Infektionen	Malignom	Periphere Polyneuropathie (PNP)	Demenz	Depression	andere die Dialysebehandlung stark beeinflussende Erkrankungen
20965	Q1	1,20%	40,12%	97,01%	18,56%	15,57%	34,13%	1,20%	25,15%	7,78%	1,20%	4,79%	1,80%
	Q2	1,23%	39,26%	96,93%	17,79%	15,34%	33,74%	1,23%	26,38%	6,75%	1,23%	4,91%	1,84%
	Q3	1,24%	37,27%	96,89%	17,39%	14,91%	32,92%	1,24%	27,33%	6,83%	1,24%	4,97%	1,86%
	Q4	1,27%	35,44%	96,84%	15,82%	14,56%	33,54%	0,63%	25,95%	5,70%	1,27%	4,43%	1,27%
20966	Q1	11,94%	17,91%	71,64%	11,94%	1,49%	32,84%	1,49%	-	-	-	4,48%	22,39%
	Q2	12,31%	18,46%	73,85%	9,23%	1,54%	30,77%	1,54%	-	-	-	4,62%	26,15%
	Q3	14,52%	14,52%	70,97%	8,06%	1,61%	29,03%	1,61%	-	-	-	4,84%	25,81%
	Q4	16,13%	14,52%	69,35%	9,68%	1,61%	29,03%	3,23%	-	-	-	4,84%	29,03%
20967	Q1	15,58%	10,39%	59,74%	-	-	23,38%	1,30%	1,30%	-	-	-	10,39%
	Q2	22,78%	8,86%	54,43%	-	-	22,78%	1,27%	1,27%	-	-	-	8,86%
	Q3	22,97%	8,11%	54,05%	-	-	20,27%	1,35%	-	-	-	-	8,11%
	Q4	25,35%	7,04%	54,93%	-	-	16,90%	1,41%	-	-	-	-	8,45%
20968	Q1	2,60%	16,88%	83,12%	6,49%	9,09%	23,38%	1,30%	5,19%	-	-	-	19,48%
	Q2	1,27%	20,25%	81,01%	6,33%	10,13%	26,58%	1,27%	6,33%	-	-	-	20,25%
	Q3	3,57%	20,24%	77,38%	5,95%	8,33%	26,19%	1,19%	5,95%	-	-	-	16,67%
	Q4	3,95%	19,74%	76,32%	6,58%	7,89%	25,00%	1,32%	3,95%	-	1,32%	-	15,79%
20969	Q1	1,19%	16,67%	82,14%	10,71%	13,10%	26,19%	-	3,57%	7,14%	1,19%	8,33%	57,14%
	Q2	1,19%	19,05%	79,76%	13,10%	14,29%	26,19%	-	3,57%	7,14%	1,19%	8,33%	54,76%
	Q3	1,14%	18,18%	79,55%	12,50%	12,50%	25,00%	-	2,27%	7,95%	1,14%	6,82%	52,27%
	Q4	1,10%	18,68%	80,22%	10,99%	13,19%	24,18%	-	2,20%	7,69%	1,10%	6,59%	54,95%
20970	Q1	0,69%	22,92%	75,69%	5,56%	3,47%	27,08%	1,39%	4,86%	1,39%	0,69%	0,69%	11,11%
	Q2	-	21,53%	74,31%	5,56%	3,47%	29,17%	1,39%	4,86%	1,39%	0,69%	0,69%	9,72%
	Q3	-	21,28%	74,47%	5,67%	3,55%	29,79%	1,42%	4,96%	1,42%	0,71%	0,71%	9,93%
	Q4	-	21,62%	77,03%	5,41%	3,38%	29,05%	1,35%	6,08%	1,35%	0,68%	0,68%	9,46%
20971	Q1	9,28%	28,87%	54,64%	16,49%	11,34%	26,80%	4,12%	13,40%	11,34%	-	9,28%	19,59%
	Q2	9,89%	30,77%	50,55%	14,29%	9,89%	24,18%	4,40%	15,38%	12,09%	-	9,89%	20,88%
	Q3	10,20%	29,59%	44,90%	14,29%	9,18%	23,47%	3,06%	15,31%	10,20%	-	10,20%	23,47%
	Q4	10,87%	27,17%	46,74%	15,22%	7,61%	22,83%	2,17%	16,30%	10,87%	-	11,96%	23,91%
20972	Q1	9,41%	20,61%	62,85%	4,83%	3,56%	15,01%	1,02%	3,05%	0,76%	0,25%	0,76%	37,15%
	Q2	10,16%	19,01%	63,28%	4,69%	3,39%	14,84%	1,30%	2,34%	1,04%	0,26%	0,78%	36,46%
	Q3	9,35%	17,66%	64,16%	3,90%	3,64%	14,03%	1,30%	2,60%	1,04%	-	0,78%	36,10%
	Q4	8,02%	16,04%	65,16%	3,51%	3,01%	14,79%	1,25%	2,01%	1,00%	0,25%	1,50%	37,34%
20976	Q1	1,47%	27,94%	91,91%	10,29%	5,15%	33,82%	5,88%	8,82%	5,15%	3,68%	4,41%	17,65%
	Q2	1,54%	26,15%	91,54%	8,46%	5,38%	32,31%	5,38%	7,69%	4,62%	2,31%	3,85%	16,92%
	Q3	0,79%	25,20%	91,34%	9,45%	5,51%	32,28%	4,72%	6,30%	3,94%	3,15%	3,15%	16,54%
	Q4	0,78%	22,66%	91,41%	10,16%	5,47%	31,25%	5,47%	6,25%	3,91%	3,13%	3,91%	17,19%

Einrichtung	Quartal ID	keine	Koronare Herzkrankheit (KHK)	andere kardiale Erkrankungen	periphere arterielle Verschlusskrankheit	zerebrovaskuläre Erkrankungen	therapiebedürftiger Diabetes mellitus	chronische Infektionen	Malignom	Periphere Polyneuropathie (PNP)	Demenz	Depression	andere die Dialysebehandlung stark beeinflussende Erkrankungen
20977	Q1	2,34%	32,81%	96,09%	26,56%	17,97%	50,78%	0,78%	12,50%	35,94%	9,38%	12,50%	95,31%
	Q2	-	32,26%	98,39%	25,81%	16,94%	50,81%	0,81%	12,90%	39,52%	8,06%	12,90%	97,58%
	Q3	3,85%	33,08%	94,62%	24,62%	16,15%	49,23%	0,77%	13,85%	38,46%	7,69%	13,08%	93,85%
	Q4	9,35%	30,94%	89,21%	22,30%	15,83%	44,60%	0,72%	11,51%	35,97%	7,19%	12,23%	89,21%
20978	Q1	2,15%	25,81%	88,17%	3,23%	1,08%	26,88%	3,23%	5,38%	-	3,23%	-	19,35%
	Q2	2,20%	27,47%	90,11%	3,30%	1,10%	27,47%	3,30%	5,49%	-	2,20%	-	19,78%
	Q3	3,23%	27,96%	90,32%	4,30%	1,08%	27,96%	4,30%	4,30%	-	2,15%	-	17,20%
	Q4	3,37%	26,97%	91,01%	4,49%	1,12%	29,21%	4,49%	3,37%	-	2,25%	1,12%	16,85%
20984	Q1	15,25%	25,42%	36,44%	27,12%	12,71%	48,31%	5,93%	-	22,03%	0,85%	6,78%	24,58%
	Q2	13,56%	24,58%	36,44%	26,27%	13,56%	49,15%	5,93%	-	21,19%	0,85%	6,78%	26,27%
	Q3	13,39%	25,00%	36,61%	25,89%	15,18%	49,11%	5,36%	-	21,43%	0,89%	5,36%	25,89%
	Q4	15,52%	24,14%	35,34%	24,14%	12,93%	50,00%	5,17%	-	19,83%	0,86%	5,17%	23,28%
20988	Q1	10,29%	41,18%	42,65%	22,06%	19,12%	44,12%	1,47%	11,76%	13,24%	4,41%	7,35%	25,00%
	Q2	8,96%	40,30%	43,28%	20,90%	20,90%	43,28%	1,49%	11,94%	16,42%	4,48%	5,97%	26,87%
	Q3	4,92%	42,62%	39,34%	16,39%	21,31%	39,34%	1,64%	9,84%	11,48%	4,92%	8,20%	26,23%
	Q4	6,06%	37,88%	40,91%	13,64%	19,70%	37,88%	1,52%	9,09%	12,12%	4,55%	7,58%	25,76%
20989	Q1	20,00%	22,50%	37,50%	10,00%	12,50%	25,00%	20,00%	15,00%	22,50%	12,50%	12,50%	55,00%
	Q2	20,00%	22,50%	40,00%	7,50%	12,50%	27,50%	27,50%	17,50%	25,00%	17,50%	12,50%	57,50%
	Q3	20,51%	25,64%	41,03%	7,69%	12,82%	30,77%	25,64%	17,95%	25,64%	17,95%	12,82%	56,41%
	Q4	24,39%	21,95%	41,46%	7,32%	12,20%	31,71%	24,39%	14,63%	24,39%	17,07%	9,76%	53,66%
20994	Q1	21,88%	14,58%	55,21%	4,69%	4,17%	32,29%	4,69%	2,08%	0,52%	0,52%	-	18,23%
	Q2	24,21%	12,11%	52,63%	3,68%	4,21%	30,00%	5,26%	2,11%	0,53%	0,53%	-	17,89%
	Q3	26,88%	12,37%	50,54%	3,23%	3,76%	29,03%	4,84%	2,15%	0,54%	0,54%	-	18,28%
	Q4	28,88%	13,90%	48,66%	3,74%	3,74%	28,88%	4,81%	2,67%	0,53%	0,53%	-	17,11%
20996	Q1	12,77%	6,38%	76,60%	2,13%	2,13%	10,64%	2,13%	4,26%	-	-	-	4,26%
	Q2	13,64%	4,55%	77,27%	2,27%	-	9,09%	2,27%	4,55%	-	-	-	4,55%
	Q3	13,33%	4,44%	75,56%	2,22%	-	11,11%	2,22%	4,44%	-	-	-	4,44%
	Q4	15,91%	4,55%	72,73%	2,27%	-	9,09%	2,27%	4,55%	-	-	-	4,55%
20998	Q1	65,60%	5,60%	18,40%	9,60%	4,80%	22,40%	4,00%	1,60%	6,40%	0,80%	3,20%	2,40%
	Q2	66,67%	5,43%	17,83%	9,30%	5,43%	20,93%	3,88%	1,55%	6,20%	0,78%	3,10%	2,33%
	Q3	66,94%	5,79%	19,01%	8,26%	4,96%	21,49%	3,31%	1,65%	6,61%	0,83%	3,31%	2,48%
	Q4	68,99%	5,43%	17,05%	7,75%	4,65%	19,38%	3,10%	1,55%	6,20%	0,78%	3,10%	2,33%
30903	Q1	13,33%	26,67%	76,00%	5,33%	4,00%	30,67%	6,67%	13,33%	8,00%	1,33%	1,33%	30,67%
	Q2	2,56%	28,21%	85,90%	7,69%	6,41%	38,46%	7,69%	12,82%	11,54%	1,28%	2,56%	33,33%
	Q3	2,63%	28,95%	86,84%	11,84%	6,58%	39,47%	6,58%	11,84%	11,84%	1,32%	2,63%	31,58%
	Q4	1,39%	29,17%	87,50%	11,11%	6,94%	43,06%	6,94%	12,50%	12,50%	1,39%	2,78%	30,56%

Einrichtung	Quartal ID	keine	Koronare Herzkrankheit (KHK)	andere kardiale Erkrankungen	periphere arterielle Verschlusskrankheit	zerebrovaskuläre Erkrankungen	therapiebedürftiger Diabetes mellitus	chronische Infektionen	Malignom	Periphere Polyneuropathie (PNP)	Demenz	Depression	andere die Dialysebehandlung stark beeinflussende Erkrankungen
30904	Q1	-	36,59%	96,34%	12,80%	15,24%	34,15%	3,66%	10,98%	6,10%	2,44%	1,83%	38,41%
	Q2	-	35,58%	95,71%	11,04%	13,50%	34,97%	3,07%	11,04%	5,52%	1,84%	1,23%	37,42%
	Q3	-	36,48%	95,60%	10,69%	13,21%	35,22%	3,14%	10,69%	6,29%	1,89%	1,26%	33,96%
	Q4	-	36,31%	95,83%	10,71%	12,50%	36,90%	2,98%	8,93%	7,14%	1,79%	1,19%	30,95%
30905	Q1	21,89%	24,88%	46,77%	19,90%	17,41%	26,87%	5,97%	12,94%	14,93%	1,49%	5,47%	77,61%
	Q2	20,20%	25,12%	47,78%	18,72%	16,26%	28,57%	6,90%	12,32%	14,78%	2,46%	5,42%	79,31%
	Q3	23,74%	22,22%	44,44%	18,69%	15,15%	27,27%	7,07%	11,11%	14,65%	2,53%	5,05%	76,26%
	Q4	22,54%	22,07%	43,19%	16,43%	16,43%	27,70%	7,04%	10,80%	12,68%	1,41%	5,16%	77,00%
30907	Q1	-	20,59%	38,24%	-	-	58,82%	-	-	-	2,94%	-	-
	Q2	-	19,44%	41,67%	-	-	52,78%	-	-	-	2,78%	2,78%	-
	Q3	-	22,22%	41,67%	-	-	47,22%	-	-	-	2,78%	2,78%	2,78%
	Q4	-	28,57%	39,29%	-	-	42,86%	-	-	-	3,57%	-	3,57%
30911	Q1	84,75%	3,39%	6,78%	-	-	5,08%	-	-	-	-	-	-
	Q2	86,21%	3,45%	6,90%	-	-	3,45%	-	-	-	-	-	-
	Q3	87,72%	3,51%	5,26%	-	-	3,51%	-	-	-	-	-	-
	Q4	90,74%	1,85%	3,70%	-	-	3,70%	-	-	-	-	-	-
30917	Q1	68,57%	6,67%	21,90%	6,67%	7,62%	10,48%	3,81%	7,62%	7,62%	0,95%	2,86%	31,43%
	Q2	70,54%	6,25%	20,54%	6,25%	7,14%	9,82%	3,57%	7,14%	7,14%	0,89%	2,68%	29,46%
	Q3	21,62%	22,52%	52,25%	15,32%	16,22%	26,13%	4,50%	21,62%	25,23%	2,70%	12,61%	77,48%
	Q4	24,56%	21,05%	50,88%	13,16%	14,04%	22,81%	3,51%	19,30%	21,93%	1,75%	11,40%	74,56%
30918	Q1	16,98%	35,85%	60,38%	13,21%	15,09%	30,19%	5,66%	7,55%	16,98%	3,77%	3,77%	13,21%
	Q2	27,42%	32,26%	53,23%	12,90%	11,29%	25,81%	4,84%	8,06%	12,90%	3,23%	3,23%	9,68%
	Q3	22,22%	31,75%	49,21%	12,70%	12,70%	25,40%	4,76%	11,11%	12,70%	-	3,17%	11,11%
	Q4	28,13%	26,56%	43,75%	10,94%	12,50%	23,44%	4,69%	10,94%	10,94%	-	3,13%	10,94%
30919	Q1	13,13%	26,26%	35,35%	6,06%	17,17%	51,52%	6,06%	11,11%	45,45%	1,01%	2,02%	55,56%
	Q2	15,24%	26,67%	35,24%	4,76%	16,19%	51,43%	5,71%	11,43%	44,76%	0,95%	2,86%	52,38%
	Q3	-	-	-	-	-	-	-	-	-	-	-	-
	Q4	14,56%	23,30%	34,95%	3,88%	13,59%	52,43%	5,83%	11,65%	45,63%	0,97%	1,94%	54,37%
30920	Q1	100%	-	-	-	-	-	-	-	-	-	-	-
	Q2	100%	-	-	-	-	-	-	-	-	-	-	-
	Q3	100%	-	-	-	-	-	-	-	-	-	-	-
	Q4	100%	-	-	-	-	-	-	-	-	-	-	-
30924	Q1	44,30%	0,67%	12,75%	-	-	46,31%	-	-	-	-	-	-
	Q2	41,56%	0,65%	15,58%	-	-	46,10%	-	-	-	-	-	-
	Q3	41,25%	0,63%	15,63%	-	-	46,25%	-	-	-	-	-	-
	Q4	39,18%	0,58%	18,71%	-	-	46,78%	-	-	-	-	-	-

Einrichtung	Quartal ID	keine	Koronare Herzkrankheit (KHK)	andere kardiale Erkrankungen	periphere arterielle Verschlusskrankheit	zerebrovaskuläre Erkrankungen	therapiebedürftiger Diabetes mellitus	chronische Infektionen	Malignom	Periphere Polyneuropathie (PNP)	Demenz	Depression	andere die Dialysebehandlung stark beeinflussende Erkrankungen
30925	Q1	-	30,36%	89,29%	25,00%	-	39,29%	3,57%	7,14%	-	1,79%	10,71%	23,21%
	Q2	1,79%	32,14%	87,50%	25,00%	-	41,07%	3,57%	7,14%	-	1,79%	8,93%	26,79%
	Q3	-	-	-	-	-	-	-	-	-	-	-	-
	Q4	-	39,22%	88,24%	19,61%	-	39,22%	3,92%	7,84%	-	-	5,88%	27,45%
30926	Q1	-	37,04%	95,37%	19,44%	14,81%	32,41%	2,78%	9,26%	5,56%	0,93%	3,70%	20,37%
	Q2	-	34,55%	95,45%	20,00%	13,64%	31,82%	2,73%	9,09%	5,45%	0,91%	3,64%	20,00%
	Q3	-	32,46%	95,61%	19,30%	14,91%	30,70%	3,51%	9,65%	4,39%	0,88%	3,51%	20,18%
	Q4	0,86%	35,34%	95,69%	20,69%	15,52%	30,17%	3,45%	10,34%	4,31%	0,86%	3,45%	18,10%
30927	Q1	30,38%	15,19%	35,44%	6,33%	2,53%	22,78%	1,27%	8,86%	2,53%	-	-	16,46%
	Q2	32,95%	13,64%	32,95%	5,68%	3,41%	21,59%	1,14%	11,36%	3,41%	-	-	13,64%
	Q3	31,87%	10,99%	34,07%	5,49%	3,30%	21,98%	1,10%	8,79%	3,30%	-	-	19,78%
	Q4	33,33%	11,83%	34,41%	6,45%	3,23%	22,58%	1,08%	7,53%	3,23%	-	-	17,20%
30928	Q1	-	20,00%	97,14%	20,00%	5,71%	48,57%	5,71%	17,14%	2,86%	-	2,86%	82,86%
	Q2	-	21,62%	100%	21,62%	5,41%	51,35%	5,41%	16,22%	2,70%	-	2,70%	86,49%
	Q3	-	21,62%	100%	18,92%	8,11%	48,65%	5,41%	13,51%	2,70%	-	2,70%	83,78%
	Q4	-	21,43%	100%	16,67%	7,14%	52,38%	4,76%	11,90%	2,38%	-	-	83,33%
30929	Q1	25,00%	25,00%	40,00%	25,00%	10,00%	-	10,00%	10,00%	-	-	-	25,00%
	Q2	20,00%	25,00%	45,00%	25,00%	10,00%	-	10,00%	10,00%	-	-	-	25,00%
	Q3	25,00%	25,00%	45,00%	25,00%	10,00%	-	5,00%	10,00%	-	-	-	25,00%
	Q4	27,78%	22,22%	38,89%	27,78%	11,11%	-	5,56%	11,11%	-	-	-	27,78%
30931	Q1	100%	-	-	-	-	-	-	-	-	-	-	-
	Q2	100%	-	-	-	-	-	-	-	-	-	-	-
	Q3	100%	-	-	-	-	-	-	-	-	-	-	-
	Q4	100%	-	-	-	-	-	-	-	-	-	-	-
30935	Q1	53,66%	6,50%	12,20%	0,81%	0,81%	19,51%	0,81%	1,63%	0,81%	-	0,81%	19,51%
	Q2	54,24%	5,08%	10,17%	0,85%	0,85%	17,80%	0,85%	1,69%	-	-	0,85%	21,19%
	Q3	58,33%	4,17%	10,00%	0,83%	0,83%	15,83%	0,83%	1,67%	-	-	0,83%	19,17%
	Q4	57,02%	4,13%	10,74%	1,65%	0,83%	16,53%	0,83%	1,65%	-	-	0,83%	19,01%
30938	Q1	9,09%	18,18%	18,18%	18,18%	18,18%	18,18%	-	-	9,09%	-	18,18%	54,55%
	Q2	11,11%	22,22%	11,11%	33,33%	11,11%	33,33%	-	11,11%	22,22%	-	11,11%	33,33%
	Q3	10,00%	10,00%	20,00%	40,00%	10,00%	20,00%	-	10,00%	20,00%	-	10,00%	60,00%
	Q4	18,18%	45,45%	18,18%	27,27%	27,27%	18,18%	-	-	-	-	-	18,18%
30939	Q1	82,80%	0,64%	12,10%	-	1,27%	4,46%	0,64%	-	-	-	-	10,83%
	Q2	84,62%	0,64%	12,18%	-	1,28%	3,21%	0,64%	-	-	-	-	10,26%
	Q3	84,81%	0,63%	11,39%	-	1,27%	3,16%	0,63%	-	-	-	-	10,76%
	Q4	85,45%	0,61%	10,91%	-	1,21%	3,03%	0,61%	-	-	-	-	10,30%

Einrichtung	Quartal ID	keine	Koronare Herzkrankheit (KHK)	andere kardiale Erkrankungen	periphere arterielle Verschlusskrankheit	zerebrovaskuläre Erkrankungen	therapiebedürftiger Diabetes mellitus	chronische Infektionen	Malignom	Periphere Polyneuropathie (PNP)	Demenz	Depression	andere die Dialysebehandlung stark beeinflussende Erkrankungen
30941	Q1	81,58%	5,26%	-	-	-	13,16%	-	-	-	-	-	-
	Q2	81,08%	5,41%	-	-	-	13,51%	-	-	-	-	-	-
	Q3	86,49%	5,41%	-	-	-	8,11%	-	-	-	-	-	-
	Q4	92,50%	5,00%	-	-	-	2,50%	-	-	-	-	-	-
30946	Q1	100%	-	-	-	-	-	-	-	-	-	-	-
	Q2	100%	-	-	-	-	-	-	-	-	-	-	-
	Q3	100%	-	-	-	-	-	-	-	-	-	-	-
	Q4	100%	-	-	-	-	-	-	-	-	-	-	-
30947	Q1	96,30%	-	-	-	-	-	-	-	-	-	3,70%	-
	Q2	96,77%	-	-	-	-	-	-	-	-	-	3,23%	-
	Q3	96,67%	-	-	-	-	-	-	-	-	-	3,33%	-
	Q4	96,88%	-	-	-	-	-	-	-	-	-	3,13%	-
30948	Q1	18,89%	32,22%	33,33%	20,00%	11,11%	41,11%	10,00%	13,33%	11,11%	2,22%	5,56%	38,89%
	Q2	20,83%	34,38%	30,21%	18,75%	9,38%	37,50%	9,38%	13,54%	10,42%	1,04%	5,21%	38,54%
	Q3	23,08%	31,87%	29,67%	18,68%	6,59%	37,36%	10,99%	13,19%	10,99%	1,10%	4,40%	38,46%
	Q4	21,11%	32,22%	33,33%	17,78%	7,78%	37,78%	11,11%	13,33%	11,11%	-	5,56%	35,56%
30950	Q1	54,90%	18,63%	2,94%	9,80%	10,78%	22,55%	0,98%	2,94%	8,82%	1,96%	6,86%	13,73%
	Q2	58,65%	18,27%	2,88%	7,69%	6,73%	19,23%	0,96%	1,92%	7,69%	0,96%	4,81%	12,50%
	Q3	64,55%	16,36%	2,73%	6,36%	6,36%	17,27%	0,91%	-	7,27%	0,91%	3,64%	11,82%
	Q4	63,73%	15,69%	2,94%	4,90%	6,86%	17,65%	0,98%	0,98%	6,86%	0,98%	4,90%	12,75%
30952	Q1	30,00%	5,00%	25,00%	10,00%	15,00%	20,00%	5,00%	10,00%	-	-	-	-
	Q2	30,00%	5,00%	25,00%	10,00%	15,00%	20,00%	5,00%	10,00%	-	-	-	-
	Q3	31,58%	5,26%	21,05%	10,53%	15,79%	21,05%	5,26%	10,53%	-	-	-	-
	Q4	35,29%	5,88%	11,76%	11,76%	17,65%	23,53%	5,88%	11,76%	-	-	-	-
30956	Q1	58,82%	1,96%	9,80%	-	1,96%	3,92%	-	1,96%	-	-	-	31,37%
	Q2	60,42%	2,08%	10,42%	-	2,08%	4,17%	-	2,08%	-	-	-	29,17%
	Q3	66,04%	1,89%	9,43%	-	1,89%	3,77%	-	1,89%	-	-	-	24,53%
	Q4	66,67%	1,85%	9,26%	-	1,85%	3,70%	-	1,85%	-	-	-	24,07%
30957	Q1	1,75%	43,86%	48,25%	15,79%	17,54%	53,51%	26,32%	14,91%	28,95%	4,39%	7,89%	70,18%
	Q2	1,75%	43,86%	51,75%	14,91%	15,79%	52,63%	26,32%	14,04%	27,19%	5,26%	7,02%	71,93%
	Q3	0,92%	40,37%	53,21%	15,60%	14,68%	53,21%	25,69%	13,76%	24,77%	4,59%	6,42%	72,48%
	Q4	0,89%	40,18%	53,57%	15,18%	14,29%	52,68%	25,00%	11,61%	22,32%	3,57%	6,25%	75,00%
30958	Q1	-	32,61%	96,74%	10,87%	11,96%	33,70%	4,35%	18,48%	17,39%	5,43%	21,74%	80,43%
	Q2	-	30,85%	95,74%	12,77%	10,64%	35,11%	4,26%	17,02%	18,09%	4,26%	22,34%	81,91%
	Q3	-	30,85%	94,68%	12,77%	12,77%	34,04%	4,26%	15,96%	17,02%	4,26%	20,21%	79,79%
	Q4	-	32,32%	94,95%	13,13%	14,14%	35,35%	4,04%	17,17%	18,18%	5,05%	20,20%	77,78%

Einrichtung	Quartal ID	keine	Koronare Herzkrankheit (KHK)	andere kardiale Erkrankungen	periphere arterielle Verschlusskrankheit	zerebrovaskuläre Erkrankungen	therapiebedürftiger Diabetes mellitus	chronische Infektionen	Malignom	Periphere Polyneuropathie (PNP)	Demenz	Depression	andere die Dialysebehandlung stark beeinflussende Erkrankungen
30959	Q1	0,75%	25,37%	82,09%	7,46%	5,97%	27,61%	-	6,72%	1,49%	-	-	16,42%
	Q2	0,76%	24,24%	82,58%	9,09%	6,82%	26,52%	-	5,30%	1,52%	-	-	17,42%
	Q3	0,73%	24,82%	84,67%	11,68%	6,57%	26,28%	-	5,11%	3,65%	-	-	16,06%
	Q4	1,41%	26,06%	84,51%	11,27%	6,34%	26,06%	-	5,63%	3,52%	-	-	14,08%
30961	Q1	6,76%	24,32%	85,14%	21,62%	20,27%	35,14%	8,11%	8,11%	2,70%	1,35%	10,81%	32,43%
	Q2	-	-	-	-	-	-	-	-	-	-	-	-
	Q3	8,33%	25,00%	84,72%	20,83%	19,44%	33,33%	5,56%	8,33%	2,78%	1,39%	9,72%	34,72%
	Q4	7,14%	24,29%	85,71%	20,00%	21,43%	34,29%	5,71%	8,57%	2,86%	1,43%	10,00%	35,71%
30963	Q1	33,80%	19,72%	26,76%	14,08%	14,08%	25,35%	2,82%	5,63%	2,82%	8,45%	7,04%	9,86%
	Q2	35,29%	23,53%	30,88%	14,71%	13,24%	25,00%	4,41%	7,35%	2,94%	7,35%	5,88%	7,35%
	Q3	30,16%	23,81%	31,75%	14,29%	12,70%	23,81%	4,76%	7,94%	3,17%	6,35%	7,94%	11,11%
	Q4	33,33%	25,33%	33,33%	13,33%	10,67%	24,00%	5,33%	6,67%	2,67%	5,33%	6,67%	10,67%
30982	Q1	98,00%	-	-	-	-	2,00%	-	-	-	-	-	-
	Q2	98,11%	-	-	-	-	1,89%	-	-	-	-	-	-
	Q3	98,21%	-	-	-	-	1,79%	-	-	-	-	-	-
	Q4	98,18%	-	-	-	-	1,82%	-	-	-	-	-	-
30983	Q1	15,04%	24,06%	54,89%	9,77%	7,52%	12,78%	1,50%	10,53%	7,52%	4,51%	4,51%	25,56%
	Q2	15,56%	22,22%	56,30%	10,37%	7,41%	11,85%	1,48%	9,63%	7,41%	4,44%	5,19%	25,19%
	Q3	15,83%	20,14%	57,55%	7,91%	7,19%	11,51%	2,16%	8,63%	7,19%	4,32%	5,04%	23,02%
	Q4	14,49%	20,29%	56,52%	9,42%	7,97%	11,59%	3,62%	9,42%	7,97%	5,07%	5,07%	22,46%
30985	Q1	34,00%	26,00%	56,00%	12,00%	8,00%	22,00%	2,00%	4,00%	6,00%	-	-	18,00%
	Q2	39,22%	25,49%	50,98%	11,76%	7,84%	21,57%	1,96%	3,92%	5,88%	-	-	17,65%
	Q3	40,38%	23,08%	51,92%	13,46%	7,69%	21,15%	1,92%	3,85%	3,85%	-	-	15,38%
	Q4	43,14%	21,57%	49,02%	11,76%	7,84%	21,57%	1,96%	3,92%	3,92%	-	-	15,69%
30986	Q1	6,67%	26,67%	86,67%	13,33%	13,33%	13,33%	-	-	20,00%	-	13,33%	6,67%
	Q2	7,69%	23,08%	84,62%	15,38%	7,69%	15,38%	-	-	23,08%	-	15,38%	7,69%
	Q3	8,33%	16,67%	83,33%	8,33%	8,33%	8,33%	-	-	16,67%	-	16,67%	8,33%
	Q4	9,09%	18,18%	81,82%	-	-	9,09%	-	-	18,18%	-	18,18%	9,09%
30988	Q1	30,36%	11,90%	24,40%	5,36%	8,33%	39,29%	-	8,93%	4,76%	0,60%	1,79%	23,21%
	Q2	34,32%	10,65%	23,67%	5,92%	6,51%	37,28%	-	8,88%	4,14%	-	1,78%	21,30%
	Q3	36,69%	11,24%	22,49%	6,51%	6,51%	38,46%	-	7,69%	4,14%	-	1,18%	19,53%
	Q4	38,20%	11,24%	22,47%	6,74%	6,74%	39,33%	-	7,30%	3,93%	-	1,69%	17,42%
30990	Q1	24,58%	27,97%	41,53%	11,02%	13,56%	39,83%	-	4,24%	11,86%	1,69%	-	11,02%
	Q2	27,34%	27,34%	38,28%	8,59%	12,50%	39,06%	-	3,91%	14,06%	1,56%	-	10,16%
	Q3	29,55%	25,76%	35,61%	10,61%	9,85%	36,36%	-	3,79%	12,88%	3,03%	-	10,61%
	Q4	27,42%	26,61%	38,71%	11,29%	11,29%	36,29%	-	4,03%	13,71%	3,23%	-	10,48%

Einrichtung	Quartal ID	keine	Koronare Herzkrankheit (KHK)	andere kardiale Erkrankungen	periphere arterielle Verschlusskrankheit	zerebrovaskuläre Erkrankungen	therapiebedürftiger Diabetes mellitus	chronische Infektionen	Malignom	Periphere Polyneuropathie (PNP)	Demenz	Depression	andere die Dialysebehandlung stark beeinflussende Erkrankungen
30992	Q1	100%	-	-	-	-	-	-	-	-	-	-	-
	Q2	100%	-	-	-	-	-	-	-	-	-	-	-
	Q3	100%	-	-	-	-	-	-	-	-	-	-	-
	Q4	-	-	-	-	-	-	-	-	-	-	-	-
30993	Q1	91,30%	4,35%	4,35%	4,35%	-	4,35%	-	-	-	-	-	-
	Q2	90,91%	4,55%	4,55%	4,55%	-	4,55%	-	-	-	-	-	-
	Q3	91,30%	4,35%	4,35%	4,35%	-	4,35%	-	-	-	-	-	-
	Q4	91,30%	4,35%	4,35%	4,35%	-	4,35%	-	-	-	-	-	-
30994	Q1	1,40%	30,07%	89,51%	15,38%	14,69%	25,17%	12,59%	10,49%	10,49%	0,70%	4,90%	26,57%
	Q2	1,38%	29,66%	89,66%	14,48%	15,17%	24,83%	12,41%	11,72%	10,34%	0,69%	4,14%	23,45%
	Q3	1,39%	27,08%	90,28%	13,89%	15,28%	24,31%	12,50%	12,50%	10,42%	0,69%	3,47%	20,83%
	Q4	2,13%	27,66%	90,07%	13,48%	12,06%	21,99%	12,06%	12,77%	9,93%	0,71%	2,84%	19,15%
30996	Q1	6,82%	26,14%	68,18%	9,09%	9,09%	32,95%	4,55%	9,09%	-	2,27%	2,27%	20,45%
	Q2	8,51%	25,53%	65,96%	8,51%	7,45%	32,98%	5,32%	9,57%	-	2,13%	2,13%	19,15%
	Q3	9,18%	26,53%	65,31%	8,16%	7,14%	31,63%	6,12%	10,20%	-	2,04%	2,04%	20,41%
	Q4	8,70%	27,17%	68,48%	7,61%	8,70%	32,61%	7,61%	9,78%	-	1,09%	2,17%	19,57%
40902	Q1	100%	-	-	-	-	-	-	-	-	-	-	-
	Q2	100%	-	-	-	-	-	-	-	-	-	-	-
	Q3	100%	-	-	-	-	-	-	-	-	-	-	-
	Q4	100%	-	-	-	-	-	-	-	-	-	-	-
40903	Q1	68,81%	6,44%	26,24%	5,94%	3,47%	12,38%	2,48%	4,46%	0,50%	-	-	21,78%
	Q2	69,35%	6,03%	26,13%	6,03%	3,52%	12,56%	2,51%	4,52%	0,50%	-	-	20,60%
	Q3	70,15%	5,97%	25,37%	5,97%	3,48%	11,94%	2,49%	4,48%	0,50%	-	-	19,90%
	Q4	70,53%	5,80%	24,64%	5,80%	3,38%	11,59%	2,42%	4,35%	0,48%	-	-	19,81%
40906	Q1	1,80%	35,14%	84,68%	17,12%	14,41%	35,14%	2,70%	1,80%	1,80%	0,90%	2,70%	42,34%
	Q2	2,75%	35,78%	84,40%	14,68%	15,60%	33,94%	2,75%	1,83%	1,83%	0,92%	2,75%	41,28%
	Q3	2,78%	38,89%	84,26%	13,89%	15,74%	36,11%	1,85%	1,85%	0,93%	0,93%	2,78%	43,52%
	Q4	2,70%	37,84%	85,59%	11,71%	14,41%	35,14%	1,80%	2,70%	0,90%	0,90%	2,70%	43,24%
40911	Q1	-	-	-	-	-	-	-	-	-	-	-	-
	Q2	-	-	-	-	-	-	-	-	-	-	-	-
	Q3	-	-	-	-	-	-	-	-	-	-	-	-
	Q4	-	-	-	-	-	-	-	-	-	-	-	-
40912	Q1	6,04%	18,13%	80,22%	4,95%	7,69%	21,98%	6,04%	6,04%	2,20%	1,10%	1,10%	45,60%
	Q2	6,21%	17,51%	79,10%	3,95%	7,91%	21,47%	6,78%	5,08%	2,26%	1,13%	1,13%	46,33%
	Q3	5,81%	15,12%	79,65%	4,07%	7,56%	21,51%	6,98%	4,65%	2,33%	1,16%	1,16%	48,26%
	Q4	5,81%	15,70%	79,07%	2,91%	6,98%	23,26%	6,98%	5,23%	2,33%	1,16%	1,16%	47,67%



Einrichtung	Quartal ID	keine	Koronare Herzkrankheit (KHK)	andere kardiale Erkrankungen	periphere arterielle Verschlusskrankheit	zerebrovaskuläre Erkrankungen	therapiebedürftiger Diabetes mellitus	chronische Infektionen	Malignom	Periphere Polyneuropathie (PNP)	Demenz	Depression	andere die Dialysebehandlung stark beeinflussende Erkrankungen
40913	Q1	12,73%	23,64%	80,00%	16,36%	9,09%	21,82%	5,45%	7,27%	16,36%	5,45%	1,82%	45,45%
	Q2	10,71%	26,79%	82,14%	17,86%	8,93%	25,00%	5,36%	8,93%	19,64%	5,36%	1,79%	42,86%
	Q3	12,00%	22,00%	80,00%	14,00%	6,00%	20,00%	6,00%	10,00%	20,00%	2,00%	-	38,00%
	Q4	12,24%	24,49%	77,55%	16,33%	8,16%	22,45%	8,16%	10,20%	20,41%	2,04%	-	32,65%
40915	Q1	-	29,41%	100%	23,53%	23,53%	35,29%	7,84%	13,73%	3,92%	1,96%	-	31,37%
	Q2	-	28,30%	100%	20,75%	22,64%	33,96%	7,55%	11,32%	1,89%	1,89%	-	26,42%
	Q3	1,82%	27,27%	96,36%	18,18%	20,00%	30,91%	5,45%	10,91%	1,82%	1,82%	-	23,64%
	Q4	1,72%	27,59%	96,55%	18,97%	22,41%	34,48%	6,90%	10,34%	1,72%	1,72%	-	22,41%
40916	Q1	-	25,00%	96,05%	11,84%	17,11%	31,58%	2,63%	11,84%	11,84%	1,32%	3,95%	35,53%
	Q2	-	22,62%	94,05%	10,71%	16,67%	32,14%	2,38%	11,90%	10,71%	1,19%	4,76%	36,90%
	Q3	-	22,89%	93,98%	12,05%	18,07%	32,53%	2,41%	12,05%	10,84%	1,20%	4,82%	36,14%
	Q4	-	24,68%	92,21%	12,99%	19,48%	35,06%	1,30%	11,69%	11,69%	1,30%	5,19%	37,66%
40918	Q1	-	36,20%	95,71%	13,50%	19,63%	38,04%	4,91%	14,72%	12,88%	2,45%	10,43%	62,58%
	Q2	-	33,33%	95,76%	13,94%	16,36%	38,18%	6,06%	16,36%	12,73%	3,03%	10,30%	64,24%
	Q3	-	33,13%	96,25%	14,38%	16,25%	38,13%	6,88%	16,88%	12,50%	3,13%	11,25%	66,25%
	Q4	-	31,52%	96,36%	15,76%	16,97%	38,79%	7,27%	17,58%	11,52%	3,64%	10,91%	66,67%
40920	Q1	-	-	-	-	-	-	-	-	-	-	-	-
	Q2	-	-	-	-	-	-	-	-	-	-	-	-
	Q3	100%	-	-	-	-	-	-	-	-	-	-	-
	Q4	100%	-	-	-	-	-	-	-	-	-	-	-
40921	Q1	25,51%	24,49%	12,24%	10,20%	7,14%	34,69%	5,10%	12,24%	8,16%	4,08%	2,04%	37,76%
	Q2	25,00%	25,00%	11,36%	10,23%	6,82%	34,09%	4,55%	12,50%	9,09%	3,41%	2,27%	40,91%
	Q3	34,65%	23,76%	9,90%	6,93%	5,94%	29,70%	3,96%	10,89%	7,92%	1,98%	1,98%	37,62%
	Q4	24,71%	27,06%	9,41%	7,06%	5,88%	34,12%	4,71%	12,94%	9,41%	2,35%	1,18%	43,53%
40924	Q1	33,00%	16,00%	31,00%	5,00%	9,00%	20,00%	7,00%	15,00%	8,00%	8,00%	5,00%	8,00%
	Q2	37,76%	15,31%	27,55%	3,06%	7,14%	18,37%	5,10%	16,33%	8,16%	7,14%	3,06%	10,20%
	Q3	41,24%	13,40%	25,77%	3,09%	6,19%	15,46%	5,15%	16,49%	5,15%	7,22%	3,09%	10,31%
	Q4	32,97%	16,48%	32,97%	4,40%	9,89%	18,68%	5,49%	16,48%	4,40%	7,69%	3,30%	12,09%
40926	Q1	-	-	-	-	-	-	-	-	-	-	-	-
	Q2	25,00%	21,67%	23,33%	14,17%	10,83%	35,83%	3,33%	10,83%	21,67%	0,83%	7,50%	37,50%
	Q3	29,23%	21,54%	20,77%	13,85%	11,54%	30,77%	3,08%	12,31%	20,77%	0,77%	9,23%	32,31%
	Q4	28,57%	18,80%	21,05%	12,03%	12,03%	30,83%	3,01%	14,29%	19,55%	0,75%	9,02%	32,33%
40928	Q1	-	6,25%	64,84%	2,34%	-	7,81%	0,78%	0,78%	-	-	-	25,78%
	Q2	-	6,06%	60,61%	2,27%	-	7,58%	0,76%	0,76%	-	-	-	30,30%
	Q3	-	6,57%	60,58%	2,19%	-	6,57%	0,73%	0,73%	-	-	0,73%	29,20%
	Q4	-	7,80%	60,99%	1,42%	-	7,09%	0,71%	0,71%	-	-	-	28,37%

Einrichtung	Quartal ID	keine	Koronare Herzkrankheit (KHK)	andere kardiale Erkrankungen	periphere arterielle Verschlusskrankheit	zerebrovaskuläre Erkrankungen	therapiebedürftiger Diabetes mellitus	chronische Infektionen	Malignom	Periphere Polyneuropathie (PNP)	Demenz	Depression	andere die Dialysebehandlung stark beeinflussende Erkrankungen
40931	Q1	16,09%	24,14%	73,56%	4,60%	4,60%	21,84%	1,15%	10,34%	9,20%	1,15%	2,30%	10,34%
	Q2	13,79%	21,84%	75,86%	3,45%	5,75%	20,69%	1,15%	11,49%	9,20%	1,15%	2,30%	10,34%
	Q3	13,41%	23,17%	75,61%	3,66%	6,10%	19,51%	2,44%	12,20%	8,54%	1,22%	2,44%	9,76%
	Q4	13,58%	23,46%	76,54%	3,70%	6,17%	19,75%	2,47%	12,35%	8,64%	1,23%	2,47%	9,88%
40932	Q1	-	-	-	-	-	-	-	-	-	-	-	-
	Q2	10,64%	37,23%	40,43%	23,40%	19,15%	42,55%	17,02%	12,77%	30,85%	3,19%	8,51%	57,45%
	Q3	10,99%	36,26%	40,66%	24,18%	19,78%	38,46%	18,68%	13,19%	29,67%	3,30%	8,79%	58,24%
	Q4	15,73%	34,83%	37,08%	23,60%	17,98%	38,20%	17,98%	11,24%	29,21%	3,37%	8,99%	53,93%
40933	Q1	-	-	-	-	-	-	-	-	-	-	-	-
	Q2	-	-	-	-	-	-	-	-	-	-	-	-
	Q3	-	-	-	-	-	-	-	-	-	-	-	-
	Q4	-	-	-	-	-	-	-	-	-	-	-	-
40934	Q1	-	-	-	-	-	-	-	-	-	-	-	-
	Q2	-	-	-	-	-	-	-	-	-	-	-	-
	Q3	-	-	-	-	-	-	-	-	-	-	-	-
	Q4	-	-	-	-	-	-	-	-	-	-	-	-
40940	Q1	28,49%	10,06%	30,17%	3,91%	-	14,53%	0,56%	2,23%	-	-	-	18,44%
	Q2	27,27%	10,80%	30,68%	3,41%	-	15,34%	0,57%	2,27%	-	-	-	17,05%
	Q3	30,41%	11,11%	27,49%	2,34%	-	15,79%	0,58%	2,34%	-	-	-	16,37%
	Q4	30,41%	11,11%	27,49%	2,92%	-	15,79%	0,58%	1,75%	-	-	-	16,37%
40943	Q1	-	-	-	-	-	-	-	-	-	-	-	-
	Q2	-	-	-	-	-	-	-	-	-	-	-	-
	Q3	66,67%	-	33,33%	-	-	-	-	-	-	-	-	-
	Q4	66,67%	-	16,67%	-	-	16,67%	-	-	-	-	-	-
40944	Q1	-	-	-	-	-	-	-	-	-	-	-	-
	Q2	-	-	-	-	-	-	-	-	-	-	-	-
	Q3	-	-	-	-	-	-	-	-	-	-	-	-
	Q4	-	-	-	-	-	-	-	-	-	-	-	-
Gesamt	Q1	24,68%	20,69%	56,35%	9,66%	8,66%	26,98%	3,45%	7,40%	6,58%	1,45%	3,29%	29,78%
	Q2	25,41%	20,20%	55,20%	9,30%	8,35%	26,84%	3,64%	7,48%	7,04%	1,34%	3,20%	29,89%
	Q3	25,89%	19,59%	54,94%	9,16%	8,35%	26,05%	3,54%	7,50%	6,57%	1,34%	3,29%	29,73%
	Q4	25,51%	19,68%	55,31%	9,03%	8,23%	26,68%	3,53%	7,52%	6,77%	1,29%	3,21%	29,85%

**Anteil der Patienten ohne Begleiterkrankungen**

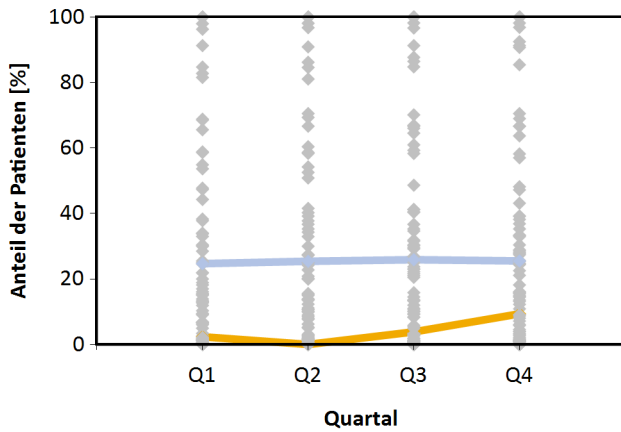

**Begleiterkrankungen: Anteil Patienten mit KHK**

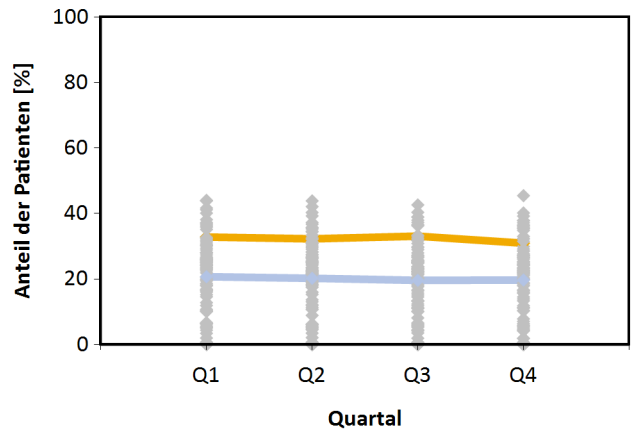

**Begleitererkrankungen: Anteil Patienten mit anderen kardialen Erkrankungen**

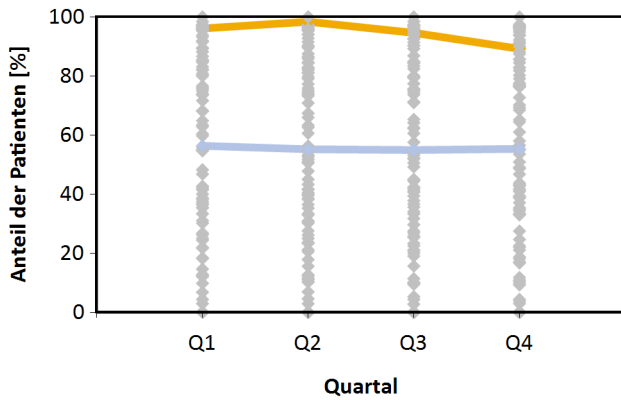

**Begleitererkrankungen: Anteil Patienten mit peripherer arterieller Verschlusskrankung**

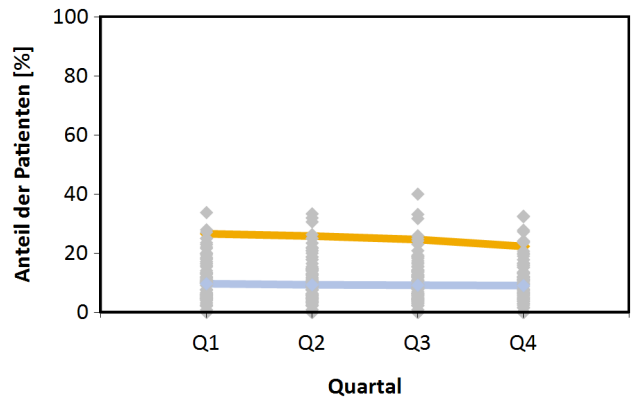

**Begleitererkrankungen: Anteil Patienten mit zerebrovaskulären Erkrankungen**

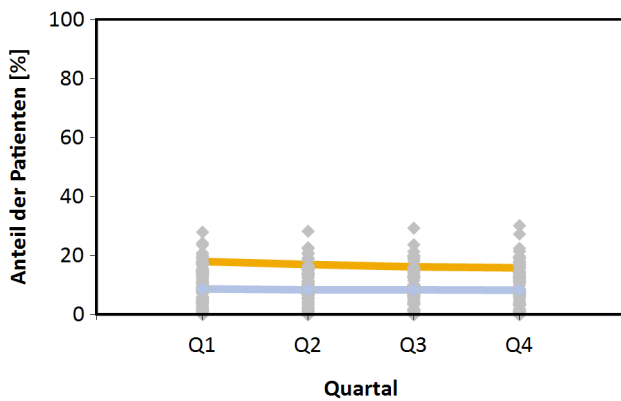

**Begleitererkrankungen: Anteil Patienten mit therapiebedürftigem Diabetes mellitus**

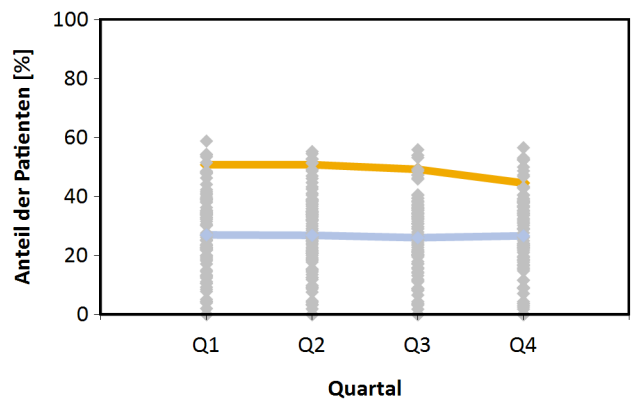

**Begleitererkrankungen: Anteil Patienten mit chronischer Infektion**

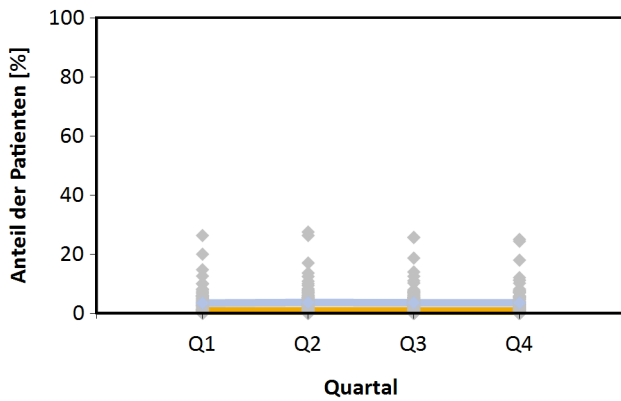

**Begleitererkrankungen: Anteil Patienten mit Malignom**

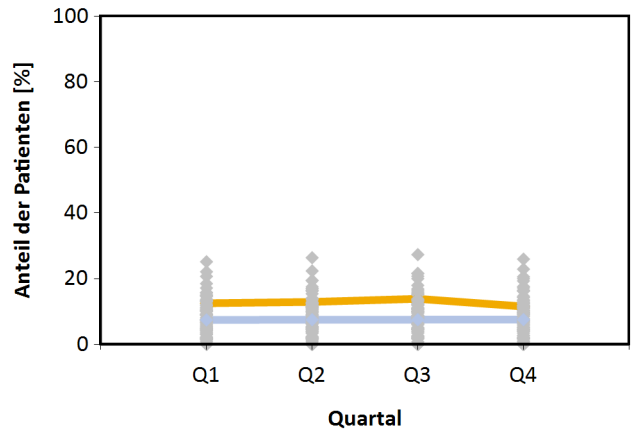

**Begleitererkrankungen: Anteil Patienten mit PNP**

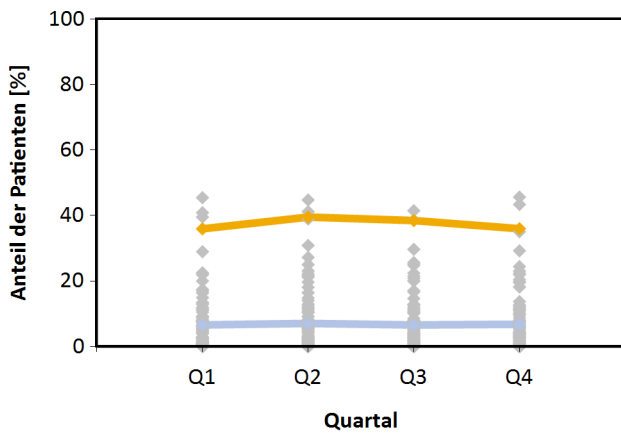

**Begleitererkrankungen: Anteil Patienten mit Demenz**

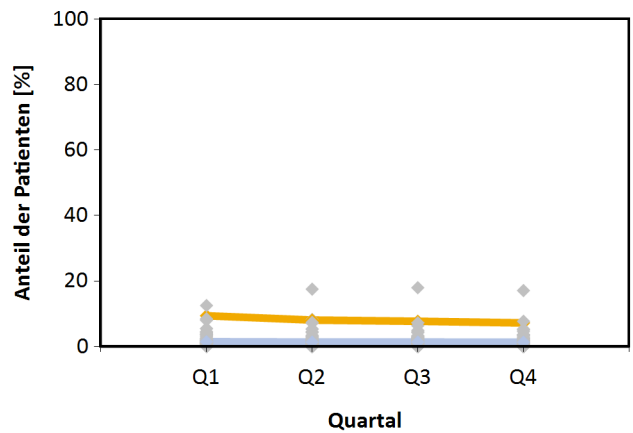

**Begleitererkrankungen: Anteil Patienten mit Depression**

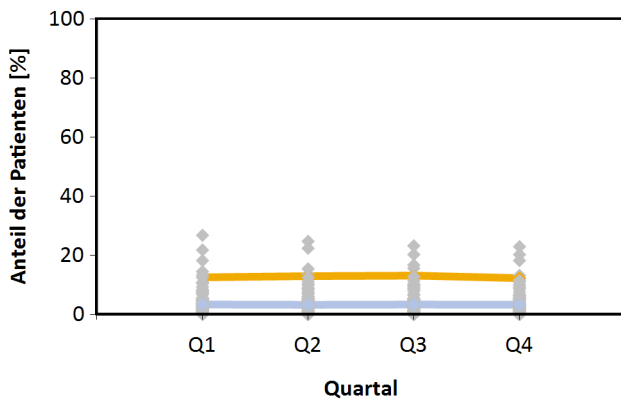

**Begleitererkrankungen: Anteil Patienten mit anderen Erkrankungen**

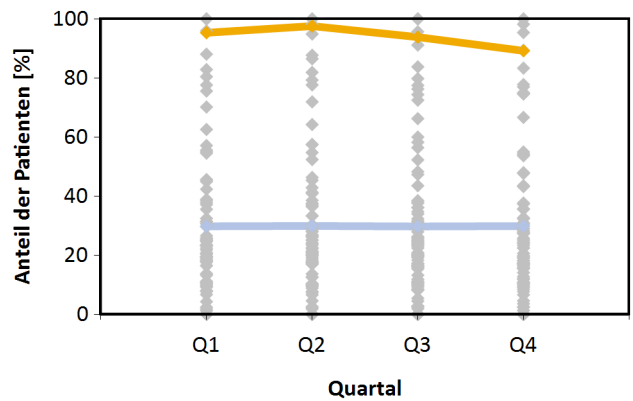

### Körpergröße bei Kindern

Anzahl Patienten unter 18	Unterhalb der 3te Perzentile in Prozent
---------------------------	---

Einrichtung	Q1		Q2		Q3		Q4	
20972	0	0,00%	0	0,00%	1	0,26%	1	0,25%
<b>Gesamt</b>	<b>101</b>	<b>0,00%</b>	<b>95</b>	<b>0,00%</b>	<b>108</b>	<b>0,01%</b>	<b>86</b>	<b>0,01%</b>
40921	98	0,00%	88	0,00%	101	0,00%	85	0,00%
20906	0	0,00%	0	0,00%	0	0,00%	0	0,00%
20907	0	0,00%	0	0,00%	0	0,00%	0	0,00%
20912	0	0,00%	0	0,00%	0	0,00%	0	0,00%
20913	0	0,00%	0	0,00%	0	0,00%	0	0,00%
20915	0	0,00%	0	0,00%	0	0,00%	0	0,00%
20917	0	0,00%	0	0,00%	0	0,00%	0	0,00%
20918	0	0,00%	0	0,00%	0	0,00%	0	0,00%
20921	0	0,00%	0	0,00%	0	0,00%	0	0,00%
20923	0	0,00%	0	0,00%	0	0,00%	0	0,00%
20924	0	0,00%	0	0,00%	0	0,00%	0	0,00%
20926	0	0,00%	0	0,00%	0	0,00%	0	0,00%
20927	0	0,00%	0	0,00%	0	0,00%	0	0,00%
20928	0	0,00%	0	0,00%	0	0,00%	0	0,00%
20929	0	0,00%	0	0,00%	0	0,00%	0	0,00%
20932	0	0,00%	0	0,00%	0	0,00%	0	0,00%
20933	0	0,00%	0	0,00%	0	0,00%	0	0,00%
20947	0	0,00%	0	0,00%	0	0,00%	0	0,00%
20950	0	0,00%	0	0,00%	0	0,00%	0	0,00%
20951	0	0,00%	0	0,00%	0	0,00%	0	0,00%
20954	0	0,00%	0	0,00%	0	0,00%	0	0,00%
20955	0	0,00%	0	0,00%	0	0,00%	0	0,00%
20956	0	0,00%	0	0,00%	0	0,00%	0	0,00%
20958	0	0,00%	0	0,00%	0	0,00%	0	0,00%
20961	0	0,00%	0	0,00%	0	0,00%	0	0,00%
20963	0	0,00%	0	0,00%	0	0,00%	0	0,00%
20964	0	0,00%	0	0,00%	0	0,00%	0	0,00%
20965	0	0,00%	0	0,00%	0	0,00%	0	0,00%
20966	0	0,00%	0	0,00%	0	0,00%	0	0,00%
20967	0	0,00%	0	0,00%	0	0,00%	0	0,00%
20968	0	0,00%	0	0,00%	0	0,00%	0	0,00%
20969	0	0,00%	0	0,00%	0	0,00%	0	0,00%
20970	0	0,00%	0	0,00%	0	0,00%	0	0,00%
20971	0	0,00%	0	0,00%	0	0,00%	0	0,00%

Einrichtung	Q1		Q2		Q3		Q4	
20976	0	0,00%	0	0,00%	0	0,00%	0	0,00%
20977	0	0,00%	0	0,00%	0	0,00%	0	0,00%
20978	0	0,00%	0	0,00%	0	0,00%	0	0,00%
20984	0	0,00%	0	0,00%	0	0,00%	0	0,00%
20988	0	0,00%	0	0,00%	0	0,00%	0	0,00%
20989	0	0,00%	0	0,00%	0	0,00%	0	0,00%
20994	0	0,00%	0	0,00%	0	0,00%	0	0,00%
20996	0	0,00%	0	0,00%	0	0,00%	0	0,00%
20998	0	0,00%	0	0,00%	0	0,00%	0	0,00%
30903	0	0,00%	0	0,00%	0	0,00%	0	0,00%
30904	0	0,00%	0	0,00%	0	0,00%	0	0,00%
30905	0	0,00%	0	0,00%	0	0,00%	0	0,00%
30907	0	0,00%	0	0,00%	0	0,00%	0	0,00%
30911	0	0,00%	0	0,00%	0	0,00%	0	0,00%
30917	0	0,00%	0	0,00%	0	0,00%	0	0,00%
30918	0	0,00%	0	0,00%	0	0,00%	0	0,00%
30919	0	0,00%	0	0,00%	0	0,00%	0	0,00%
30920	0	0,00%	0	0,00%	0	0,00%	0	0,00%
30924	0	0,00%	0	0,00%	0	0,00%	0	0,00%
30925	0	0,00%	0	0,00%	0	0,00%	0	0,00%
30926	0	0,00%	0	0,00%	0	0,00%	0	0,00%
30927	0	0,00%	0	0,00%	0	0,00%	0	0,00%
30928	0	0,00%	0	0,00%	0	0,00%	0	0,00%
30929	0	0,00%	0	0,00%	0	0,00%	0	0,00%
30931	0	0,00%	0	0,00%	0	0,00%	0	0,00%
30935	0	0,00%	0	0,00%	0	0,00%	0	0,00%
30938	0	0,00%	0	0,00%	0	0,00%	0	0,00%
30939	0	0,00%	0	0,00%	0	0,00%	0	0,00%
30941	0	0,00%	0	0,00%	0	0,00%	0	0,00%
30946	0	0,00%	0	0,00%	0	0,00%	0	0,00%
30947	0	0,00%	0	0,00%	0	0,00%	0	0,00%
30948	0	0,00%	0	0,00%	0	0,00%	0	0,00%
30950	0	0,00%	0	0,00%	0	0,00%	0	0,00%
30952	0	0,00%	0	0,00%	0	0,00%	0	0,00%
30956	0	0,00%	0	0,00%	0	0,00%	0	0,00%
30957	0	0,00%	0	0,00%	0	0,00%	0	0,00%
30958	0	0,00%	0	0,00%	0	0,00%	0	0,00%
30959	0	0,00%	0	0,00%	0	0,00%	0	0,00%
30961	0	0,00%	0	0,00%	0	0,00%	0	0,00%
30963	0	0,00%	0	0,00%	0	0,00%	0	0,00%
30982	0	0,00%	0	0,00%	0	0,00%	0	0,00%

Einrichtung	Q1		Q2		Q3		Q4	
30983	0	0,00%	0	0,00%	0	0,00%	0	0,00%
30985	0	0,00%	0	0,00%	0	0,00%	0	0,00%
30986	0	0,00%	0	0,00%	0	0,00%	0	0,00%
30988	0	0,00%	0	0,00%	0	0,00%	0	0,00%
30990	0	0,00%	0	0,00%	0	0,00%	0	0,00%
30992	3	0,00%	7	0,00%	6	0,00%	0	0,00%
30993	0	0,00%	0	0,00%	0	0,00%	0	0,00%
30994	0	0,00%	0	0,00%	0	0,00%	0	0,00%
30996	0	0,00%	0	0,00%	0	0,00%	0	0,00%
40902	0	0,00%	0	0,00%	0	0,00%	0	0,00%
40903	0	0,00%	0	0,00%	0	0,00%	0	0,00%
40906	0	0,00%	0	0,00%	0	0,00%	0	0,00%
40912	0	0,00%	0	0,00%	0	0,00%	0	0,00%
40913	0	0,00%	0	0,00%	0	0,00%	0	0,00%
40915	0	0,00%	0	0,00%	0	0,00%	0	0,00%
40916	0	0,00%	0	0,00%	0	0,00%	0	0,00%
40918	0	0,00%	0	0,00%	0	0,00%	0	0,00%
40920	0	0,00%	0	0,00%	0	0,00%	0	0,00%
40924	0	0,00%	0	0,00%	0	0,00%	0	0,00%
40926	0	0,00%	0	0,00%	0	0,00%	0	0,00%
40928	0	0,00%	0	0,00%	0	0,00%	0	0,00%
40931	0	0,00%	0	0,00%	0	0,00%	0	0,00%
40932	0	0,00%	0	0,00%	0	0,00%	0	0,00%
40933	0	0,00%	0	0,00%	0	0,00%	0	0,00%
40934	0	0,00%	0	0,00%	0	0,00%	0	0,00%
40940	0	0,00%	0	0,00%	0	0,00%	0	0,00%
40943	-	-	0	0,00%	0	0,00%	0	0,00%
40944	-	-	-	-	-	-	0	0,00%
40911	0	0,00%	-	-	-	-	-	-

### Körpergröße bei Kindern

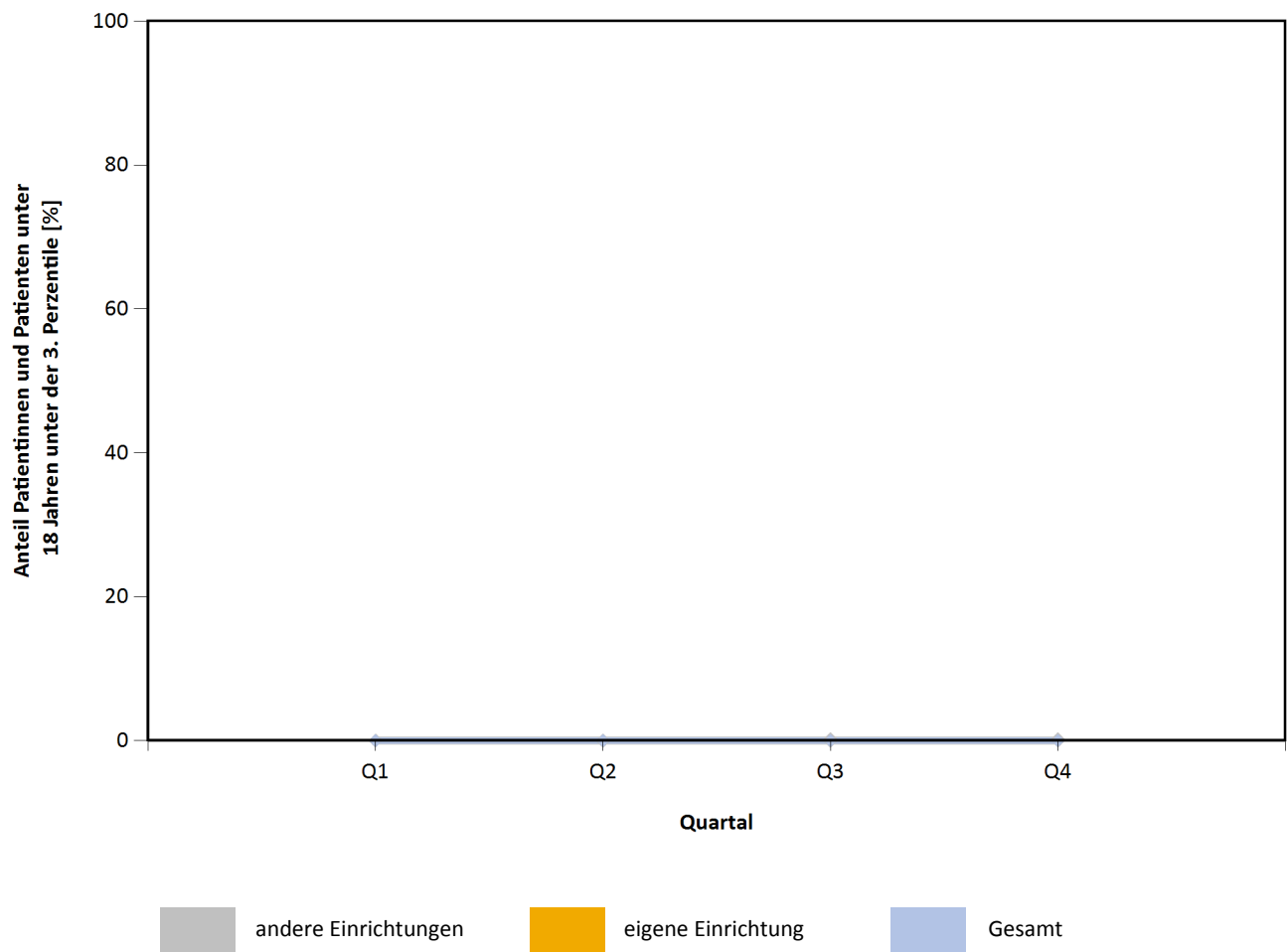



**Kt/V (single Pool)**

Mittelwert (Standardabweichung)

Sortierung nach Mittelwerten des 4. Quartals

Einrichtung	Q1	Q2	Q3	Q4
30938	2,60 (± 0,00)	2,40 (± 0,00)	3,50 (± 0,00)	3,40 (± 0,00)
30941	1,60 (± 0,00)	1,52 (± 0,93)	1,95 (± 1,77)	3,00 (± 0,71)
30920	2,74 (± 1,80)	2,21 (± 1,63)	2,32 (± 1,30)	2,52 (± 1,60)
30929	1,89 (± 0,30)	1,69 (± 0,40)	1,94 (± 0,31)	1,96 (± 0,41)
30986	2,02 (± 0,76)	1,89 (± 0,61)	1,93 (± 0,54)	1,93 (± 0,55)
30946	1,64 (± 0,54)	1,75 (± 0,51)	1,95 (± 0,72)	1,84 (± 0,68)
<b>20977</b>	<b>1,78 (± 0,77)</b>	<b>1,76 (± 0,56)</b>	<b>1,69 (± 0,63)</b>	<b>1,79 (± 0,78)</b>
20976	1,75 (± 0,37)	1,80 (± 0,43)	1,80 (± 0,40)	1,75 (± 0,39)
20968	1,69 (± 0,29)	1,68 (± 0,37)	1,66 (± 0,43)	1,73 (± 0,40)
30983	1,69 (± 0,38)	1,71 (± 0,38)	1,75 (± 0,47)	1,72 (± 0,37)
20907	1,70 (± 0,32)	1,72 (± 0,29)	1,71 (± 0,29)	1,70 (± 0,28)
30958	1,61 (± 0,38)	1,65 (± 0,28)	1,65 (± 0,25)	1,69 (± 0,27)
20988	1,68 (± 0,32)	1,64 (± 0,32)	1,61 (± 0,38)	1,68 (± 0,35)
20994	1,64 (± 0,43)	1,66 (± 0,40)	1,64 (± 0,51)	1,67 (± 0,44)
30963	1,71 (± 0,54)	1,68 (± 0,54)	1,61 (± 0,71)	1,65 (± 0,37)
20963	1,52 (± 0,36)	1,57 (± 0,42)	1,61 (± 0,36)	1,65 (± 0,36)
20947	1,57 (± 0,39)	1,62 (± 0,35)	1,61 (± 0,30)	1,64 (± 0,37)
30926	1,63 (± 0,57)	1,58 (± 0,54)	1,67 (± 0,63)	1,64 (± 0,61)
30994	1,63 (± 0,26)	1,62 (± 0,28)	1,60 (± 0,34)	1,63 (± 0,30)
30961	1,76 (± 0,51)	-	1,68 (± 0,41)	1,63 (± 0,38)
20917	1,62 (± 0,38)	1,55 (± 0,39)	1,53 (± 0,33)	1,63 (± 0,47)
30907	1,66 (± 0,31)	1,58 (± 0,27)	1,65 (± 0,25)	1,62 (± 0,30)
30931	1,63 (± 0,36)	1,61 (± 0,48)	1,63 (± 0,41)	1,62 (± 0,46)
20972	1,56 (± 0,30)	1,60 (± 0,37)	1,59 (± 0,33)	1,60 (± 0,37)
30952	1,69 (± 0,28)	1,52 (± 0,30)	1,54 (± 0,37)	1,59 (± 0,37)
30939	1,63 (± 0,56)	1,54 (± 0,44)	1,58 (± 0,45)	1,59 (± 0,40)
20915	1,53 (± 0,30)	1,55 (± 0,31)	1,53 (± 0,37)	1,59 (± 0,43)
30956	1,41 (± 0,29)	1,45 (± 0,29)	1,43 (± 0,26)	1,58 (± 0,61)
20996	1,55 (± 0,31)	1,51 (± 0,30)	1,49 (± 0,29)	1,58 (± 0,45)
20969	1,62 (± 0,36)	1,50 (± 0,28)	1,44 (± 0,35)	1,58 (± 0,34)
40903	1,49 (± 0,39)	1,48 (± 0,36)	1,48 (± 0,41)	1,57 (± 0,43)
20970	1,60 (± 0,36)	1,55 (± 0,39)	1,59 (± 0,49)	1,57 (± 0,41)
40928	1,48 (± 0,31)	1,44 (± 0,39)	1,50 (± 0,44)	1,56 (± 0,70)
40916	1,66 (± 0,47)	1,64 (± 0,53)	1,54 (± 0,56)	1,56 (± 0,42)
20967	1,58 (± 0,55)	1,53 (± 0,64)	1,52 (± 0,52)	1,56 (± 0,67)
30905	1,57 (± 0,42)	1,52 (± 0,40)	1,52 (± 0,40)	1,55 (± 0,64)

Einrichtung	Q1	Q2	Q3	Q4
40913	1,50 (± 0,25)	1,44 (± 0,30)	1,47 (± 0,35)	1,55 (± 0,56)
20966	1,67 (± 0,89)	1,37 (± 0,33)	1,47 (± 0,34)	1,55 (± 0,41)
20961	1,56 (± 0,33)	1,52 (± 0,30)	1,57 (± 0,48)	1,55 (± 0,38)
20971	1,47 (± 0,43)	1,53 (± 0,42)	1,43 (± 0,47)	1,54 (± 0,70)
30927	1,55 (± 0,32)	1,54 (± 0,34)	1,59 (± 0,39)	1,53 (± 0,38)
20932	1,60 (± 0,47)	1,58 (± 0,41)	1,59 (± 0,46)	1,53 (± 0,45)
<b>Gesamt</b>	<b>1,52 (± 0,45)</b>	<b>1,50 (± 0,43)</b>	<b>1,51 (± 0,44)</b>	<b>1,53 (± 0,46)</b>
30996	1,52 (± 0,41)	1,50 (± 0,40)	1,51 (± 0,42)	1,52 (± 0,44)
20964	1,52 (± 0,41)	1,48 (± 0,42)	1,53 (± 0,40)	1,52 (± 0,43)
30903	1,41 (± 0,38)	1,37 (± 0,38)	1,46 (± 0,35)	1,52 (± 0,34)
20926	1,51 (± 0,38)	1,52 (± 0,42)	1,50 (± 0,37)	1,52 (± 0,43)
30948	1,43 (± 0,26)	1,50 (± 0,26)	1,44 (± 0,25)	1,52 (± 0,30)
40906	1,57 (± 0,32)	1,52 (± 0,34)	1,54 (± 0,39)	1,52 (± 0,34)
40921	1,44 (± 0,22)	1,49 (± 0,24)	1,49 (± 0,30)	1,51 (± 0,33)
30950	1,57 (± 0,52)	1,47 (± 0,38)	1,57 (± 0,73)	1,51 (± 0,43)
20984	1,55 (± 0,37)	1,45 (± 0,30)	1,51 (± 0,33)	1,51 (± 0,35)
20928	1,39 (± 0,24)	1,39 (± 0,40)	1,41 (± 0,33)	1,51 (± 0,40)
30990	1,50 (± 0,35)	1,57 (± 0,78)	1,43 (± 0,43)	1,50 (± 0,41)
40926	-	1,53 (± 0,43)	1,49 (± 0,31)	1,50 (± 0,35)
30935	1,57 (± 0,36)	1,56 (± 0,32)	1,53 (± 0,32)	1,50 (± 0,36)
40912	1,52 (± 0,36)	1,51 (± 0,37)	1,51 (± 0,41)	1,50 (± 0,37)
20998	1,47 (± 0,30)	1,52 (± 0,34)	1,53 (± 0,34)	1,49 (± 0,35)
30917	1,46 (± 0,37)	1,50 (± 0,34)	1,46 (± 0,37)	1,49 (± 0,38)
20965	1,48 (± 0,35)	1,49 (± 0,39)	1,48 (± 0,33)	1,49 (± 0,32)
20918	1,40 (± 0,34)	1,48 (± 0,33)	1,55 (± 0,42)	1,48 (± 0,30)
20933	1,44 (± 0,30)	1,51 (± 0,49)	1,55 (± 0,42)	1,48 (± 0,39)
20924	1,47 (± 0,29)	1,41 (± 0,28)	1,49 (± 0,29)	1,48 (± 0,30)
20913	1,45 (± 0,28)	1,46 (± 0,30)	1,51 (± 0,30)	1,48 (± 0,30)
40915	1,43 (± 0,36)	1,38 (± 0,42)	1,48 (± 0,45)	1,47 (± 0,41)
30993	1,44 (± 0,31)	1,40 (± 0,44)	1,37 (± 0,44)	1,47 (± 0,30)
40932	-	1,40 (± 0,21)	1,42 (± 0,16)	1,47 (± 0,22)
30904	1,47 (± 0,28)	1,43 (± 0,41)	1,46 (± 0,31)	1,47 (± 0,36)
20927	1,49 (± 0,27)	1,50 (± 0,42)	1,48 (± 0,25)	1,46 (± 0,26)
40931	1,66 (± 0,87)	1,38 (± 0,42)	1,41 (± 0,34)	1,46 (± 0,36)
30925	1,51 (± 0,26)	1,53 (± 0,31)	-	1,46 (± 0,29)
20921	1,35 (± 0,22)	1,22 (± 0,35)	1,40 (± 0,23)	1,45 (± 0,24)
30918	1,48 (± 0,24)	1,44 (± 0,31)	1,43 (± 0,32)	1,45 (± 0,40)
20906	1,38 (± 0,37)	1,39 (± 0,29)	1,40 (± 0,31)	1,45 (± 0,33)
30959	1,44 (± 0,30)	1,51 (± 0,29)	1,48 (± 0,34)	1,45 (± 0,33)
20956	1,44 (± 0,27)	1,44 (± 0,25)	1,44 (± 0,25)	1,44 (± 0,23)
40918	1,44 (± 0,28)	1,44 (± 0,36)	1,40 (± 0,32)	1,44 (± 0,32)

Einrichtung	Q1	Q2	Q3	Q4
20989	1,29 (± 0,33)	1,33 (± 0,30)	1,28 (± 0,31)	1,44 (± 0,29)
30988	1,44 (± 0,49)	1,41 (± 0,40)	1,43 (± 0,37)	1,44 (± 0,35)
30947	1,47 (± 0,29)	1,43 (± 0,25)	1,37 (± 0,21)	1,43 (± 0,21)
30982	1,44 (± 0,30)	1,43 (± 0,31)	1,48 (± 0,32)	1,43 (± 0,29)
20955	1,40 (± 0,26)	1,43 (± 0,29)	1,44 (± 0,29)	1,43 (± 0,27)
20923	1,46 (± 0,41)	1,46 (± 0,52)	1,40 (± 0,33)	1,41 (± 0,38)
30911	1,33 (± 0,24)	1,31 (± 0,23)	1,33 (± 0,24)	1,40 (± 0,42)
20912	1,40 (± 0,65)	1,42 (± 0,64)	1,32 (± 0,61)	1,40 (± 0,61)
20958	1,40 (± 0,28)	1,37 (± 0,26)	1,37 (± 0,25)	1,39 (± 0,27)
20950	1,39 (± 0,25)	1,36 (± 0,21)	1,37 (± 0,21)	1,38 (± 0,28)
30928	1,38 (± 0,28)	1,42 (± 0,28)	1,44 (± 0,25)	1,38 (± 0,22)
20954	1,48 (± 0,42)	1,43 (± 0,55)	1,39 (± 0,55)	1,34 (± 0,34)
30985	1,29 (± 0,30)	1,32 (± 0,28)	1,25 (± 0,32)	1,32 (± 0,27)
20951	1,34 (± 0,36)	1,24 (± 0,37)	1,28 (± 0,34)	1,31 (± 0,34)
40940	1,35 (± 0,50)	1,24 (± 0,35)	1,32 (± 0,46)	1,31 (± 0,38)
20978	1,38 (± 0,28)	1,40 (± 0,45)	1,40 (± 0,52)	1,31 (± 0,31)
30924	1,27 (± 0,35)	1,30 (± 0,30)	1,27 (± 0,61)	1,25 (± 0,51)
20929	1,27 (± 0,62)	1,05 (± 0,32)	1,26 (± 0,49)	1,19 (± 0,51)
40943	-	-	1,23 (± 0,31)	1,17 (± 0,43)
30992	-	1,60 (± 0,35)	1,65 (± 1,06)	-
40924	1,51 (± 0,50)	-	1,54 (± 0,55)	-
40902	-	-	-	-
40920	-	-	-	-
30957	-	-	-	-
40933	-	-	-	-
30919	-	-	-	-
40934	-	-	-	-
40911	-	-	-	-
40944	-	-	-	-

### Kt/V (single Pool)

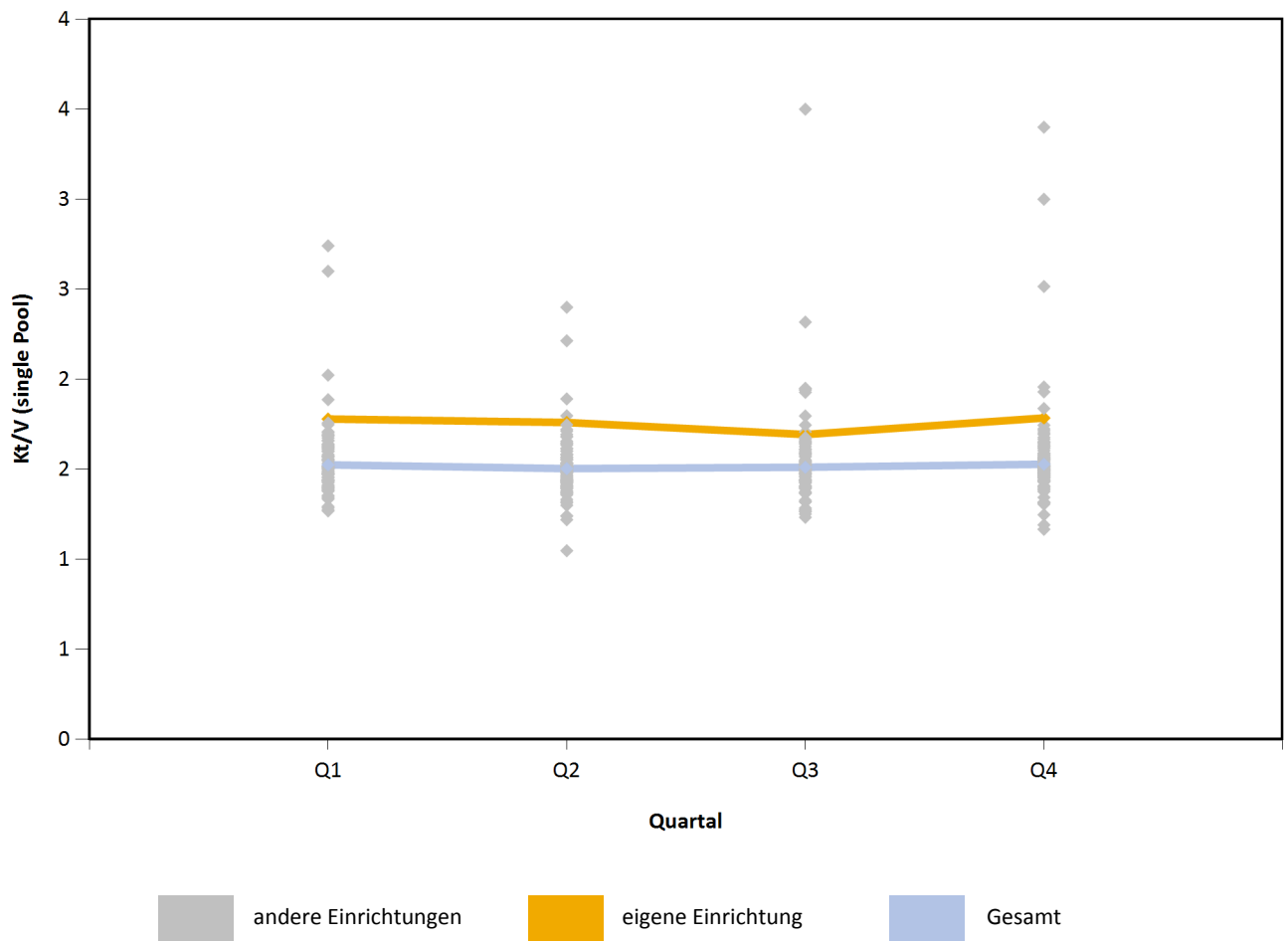

### Zugangsassoziierte Infektionen

Anteil Patienten mit zugangsassoziierter Infektion

Einrichtung	Q1	Q2	Q3	Q4
20933	0,00%	0,00%	0,00%	2,82%
20963	0,00%	0,00%	0,00%	1,92%
30983	0,00%	0,79%	1,55%	1,57%
20988	0,00%	0,00%	0,00%	1,56%
20965	0,00%	0,00%	0,00%	1,29%
20951	1,22%	0,00%	1,27%	1,27%
40926	0,00%	0,00%	0,00%	0,81%
30959	0,00%	0,00%	0,00%	0,71%
40918	0,00%	0,00%	0,00%	0,65%
20958	0,00%	0,35%	1,07%	0,37%
<b>Gesamt</b>	<b>0,08%</b>	<b>0,07%</b>	<b>0,12%</b>	<b>0,14%</b>
20906	0,00%	0,00%	0,00%	0,00%
20907	0,00%	0,00%	0,00%	0,00%
20912	0,00%	0,00%	0,00%	0,00%
20913	0,00%	0,00%	0,00%	0,00%
20915	0,00%	0,00%	0,00%	0,00%
20917	1,72%	0,00%	0,00%	0,00%
20918	0,00%	0,81%	0,00%	0,00%
20921	0,00%	0,00%	0,00%	0,00%
20923	0,00%	0,00%	0,00%	0,00%
20924	0,00%	0,00%	0,00%	0,00%
20926	0,50%	1,01%	0,50%	0,00%
20927	0,00%	0,00%	0,00%	0,00%
20928	0,00%	0,00%	0,00%	0,00%
20929	0,00%	0,00%	0,00%	0,00%
20932	1,05%	0,00%	0,00%	0,00%
20947	0,00%	0,00%	0,00%	0,00%
20950	0,00%	0,00%	0,00%	0,00%
20954	0,00%	0,00%	0,63%	0,00%
20955	0,00%	0,00%	0,00%	0,00%
20956	0,63%	0,00%	0,00%	0,00%
20961	0,00%	0,00%	0,00%	0,00%
20964	0,00%	0,00%	0,00%	0,00%
20966	0,00%	0,00%	0,00%	0,00%
20967	0,00%	0,00%	0,00%	0,00%
20968	0,00%	0,00%	0,00%	0,00%

Einrichtung	Q1	Q2	Q3	Q4
20969	0,00%	0,00%	0,00%	0,00%
20970	0,00%	0,00%	0,00%	0,00%
20971	0,00%	0,00%	0,00%	0,00%
20972	0,00%	0,28%	0,00%	0,00%
20976	0,00%	0,00%	0,00%	0,00%
20977	0,00%	0,00%	0,00%	0,00%
20978	0,00%	0,00%	0,00%	0,00%
20984	0,00%	0,00%	0,00%	0,00%
20989	0,00%	0,00%	0,00%	0,00%
20994	0,00%	0,00%	0,00%	0,00%
20996	0,00%	0,00%	0,00%	0,00%
20998	0,00%	0,79%	0,84%	0,00%
30903	0,00%	0,00%	0,00%	0,00%
30904	0,00%	0,00%	0,00%	0,00%
30905	0,00%	0,00%	0,00%	0,00%
30907	0,00%	0,00%	0,00%	0,00%
30911	0,00%	0,00%	0,00%	0,00%
30917	0,00%	0,00%	0,00%	0,00%
30918	0,00%	0,00%	0,00%	0,00%
30919	0,00%	0,00%	0,00%	0,00%
30920	0,00%	0,00%	0,00%	0,00%
30924	0,00%	0,00%	0,00%	0,00%
30925	0,00%	0,00%	0,00%	0,00%
30926	0,00%	0,00%	0,00%	0,00%
30927	0,00%	0,00%	0,00%	0,00%
30928	2,86%	0,00%	0,00%	0,00%
30929	0,00%	0,00%	0,00%	0,00%
30931	0,00%	0,00%	0,00%	0,00%
30935	0,81%	0,00%	0,00%	0,00%
30938	0,00%	0,00%	0,00%	0,00%
30939	0,00%	0,00%	0,00%	0,00%
30941	0,00%	0,00%	0,00%	0,00%
30946	0,00%	0,00%	0,00%	0,00%
30947	0,00%	0,00%	4,17%	0,00%
30948	0,00%	0,00%	1,12%	0,00%
30950	0,00%	0,00%	0,00%	0,00%
30952	0,00%	0,00%	0,00%	0,00%
30956	0,00%	0,00%	0,00%	0,00%
30957	0,00%	0,00%	0,00%	0,00%
30958	0,00%	0,00%	0,00%	0,00%
30961	0,00%	0,00%	0,00%	0,00%

Einrichtung	Q1	Q2	Q3	Q4
30963	1,54%	0,00%	0,00%	0,00%
30982	0,00%	0,00%	0,00%	0,00%
30985	0,00%	0,00%	0,00%	0,00%
30986	0,00%	0,00%	0,00%	0,00%
30988	0,00%	0,00%	0,00%	0,00%
30990	0,00%	0,00%	0,00%	0,00%
30992	0,00%	0,00%	0,00%	0,00%
30993	0,00%	0,00%	0,00%	0,00%
30994	0,00%	0,00%	0,00%	0,00%
30996	0,00%	0,00%	0,00%	0,00%
40902	0,00%	0,00%	0,00%	0,00%
40903	0,00%	0,00%	0,00%	0,00%
40906	0,00%	0,00%	0,00%	0,00%
40912	0,00%	0,00%	0,00%	0,00%
40913	0,00%	0,00%	0,00%	0,00%
40915	0,00%	0,00%	0,00%	0,00%
40916	0,00%	0,00%	0,00%	0,00%
40920	0,00%	0,00%	0,00%	0,00%
40921	0,00%	0,00%	0,00%	0,00%
40924	0,00%	0,00%	0,00%	0,00%
40928	0,00%	0,00%	0,00%	0,00%
40931	0,00%	0,00%	0,00%	0,00%
40932	0,00%	0,00%	0,00%	0,00%
40933	0,00%	0,00%	0,00%	0,00%
40934	0,00%	0,00%	0,00%	0,00%
40940	0,00%	0,00%	0,00%	0,00%
40943	-	0,00%	0,00%	0,00%
40944	-	-	-	0,00%
40911	0,00%	-	-	-

### Zugangsassozierte Infektionen

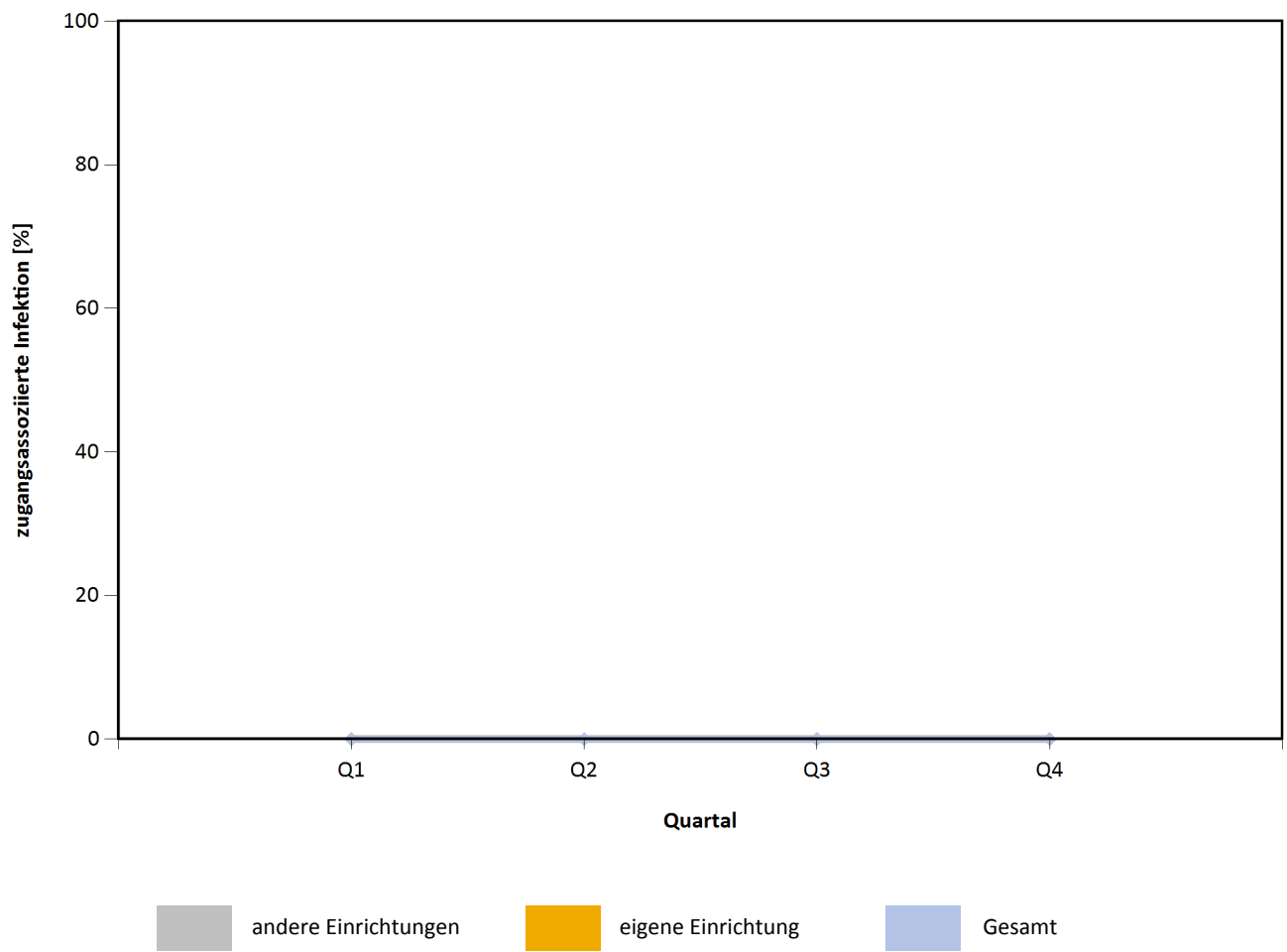



**Infektiöse Peritonitis bei Patientinnen und Patienten mit Peritonealdialyse**

Mittelwert (Standardabweichung)

Sortierung nach Mittelwerten des 4. Quartals

Einrichtung	Q1	Q2	Q3	Q4
30926	-	-	0,38 (± 1,06)	0,38 (± 1,06)
20994	0,24 (± 0,70)	0,25 (± 0,72)	0,24 (± 0,70)	0,22 (± 0,67)
40912	0,06 (± 0,25)	0,13 (± 0,50)	0,06 (± 0,25)	0,14 (± 0,36)
20968	-	0,03 (± 0,18)	0,03 (± 0,17)	0,07 (± 0,37)
30924	0,11 (± 0,33)	0,08 (± 0,29)	0,08 (± 0,28)	0,06 (± 0,25)
20926	-	-	0,05 (± 0,22)	0,04 (± 0,21)
20961	-	-	0,03 (± 0,18)	0,03 (± 0,18)
20972	0,03 (± 0,16)	0,03 (± 0,18)	0,03 (± 0,17)	0,03 (± 0,16)
<b>Gesamt</b>	<b>0,03 (± 0,22)</b>	<b>0,03 (± 0,22)</b>	<b>0,03 (± 0,22)</b>	<b>0,02 (± 0,21)</b>
20906	-	-	-	-
20907	-	-	-	-
20912	-	-	-	-
20917	-	-	-	-
20918	-	-	-	-
20921	-	-	-	-
20924	-	-	-	-
20928	-	-	-	-
20932	-	-	0,14 (± 0,38)	-
20933	0,13 (± 0,35)	-	-	-
20947	-	-	-	-
20950	0,02 (± 0,13)	0,02 (± 0,13)	-	-
20958	-	-	-	-
20963	-	-	-	-
20965	0,25 (± 0,50)	-	-	-
20966	-	-	-	-
20967	-	-	-	-
20969	-	-	-	-
20970	-	-	-	-
20971	-	0,33 (± 0,58)	-	-
20976	0,45 (± 0,82)	-	0,13 (± 0,35)	-
<b>20977</b>	<b>-</b>	<b>0,25 (± 0,50)</b>	<b>-</b>	<b>-</b>
20984	-	-	-	-
20988	-	-	-	-
20996	-	-	-	-
20998	-	-	-	-

Einrichtung	Q1	Q2	Q3	Q4
30903	-	-	-	-
30904	-	-	-	-
30905	-	-	-	-
30907	-	-	-	-
30917	-	-	0,06 (± 0,24)	-
30927	-	-	-	-
30929	0,25 (± 0,50)	-	-	-
30931	-	-	-	-
30935	-	-	-	-
30938	-	-	-	-
30939	-	-	-	-
30941	0,03 (± 0,17)	0,07 (± 0,25)	0,03 (± 0,17)	-
30946	-	-	-	-
30947	-	-	-	-
30948	-	-	0,50 (± 0,71)	-
30950	-	-	-	-
30958	-	-	-	-
30959	-	-	-	-
30961	-	-	-	-
30963	-	0,25 (± 0,46)	-	-
30982	-	-	-	-
30983	-	-	-	-
30985	-	-	-	-
30988	-	-	-	-
30990	-	-	-	-
30993	-	-	-	-
30994	-	-	-	-
30996	-	-	-	-
40903	-	-	-	-
40906	-	-	-	-
40913	0,13 (± 0,35)	0,13 (± 0,35)	-	-
40915	-	-	-	-
40918	-	-	-	-
40920	-	-	-	-
40926	-	-	-	-
40928	-	-	-	-
40932	-	-	-	-
40940	-	-	-	-
20913	-	-	-	-
20915	-	-	-	-
20923	-	-	-	-

Einrichtung	Q1	Q2	Q3	Q4
20927	-	-	-	-
20929	-	-	-	-
20951	-	-	-	-
20954	-	-	-	-
20955	-	-	-	-
20956	-	-	-	-
20964	-	-	-	-
20978	-	-	-	-
20989	-	-	-	-
30911	-	-	-	-
30918	-	-	-	-
30919	-	-	-	-
30920	-	-	-	-
30925	-	-	-	-
30928	-	-	-	-
30952	-	-	-	-
30956	-	-	-	-
30957	-	-	-	-
30986	-	-	-	-
30992	-	-	-	-
40902	-	2,00 (± 0,00)	-	-
40911	-	-	-	-
40916	-	-	-	-
40921	-	-	-	-
40924	-	-	-	-
40931	-	-	-	-
40933	-	-	-	-
40934	-	-	-	-
40943	-	-	-	-
40944	-	-	-	-

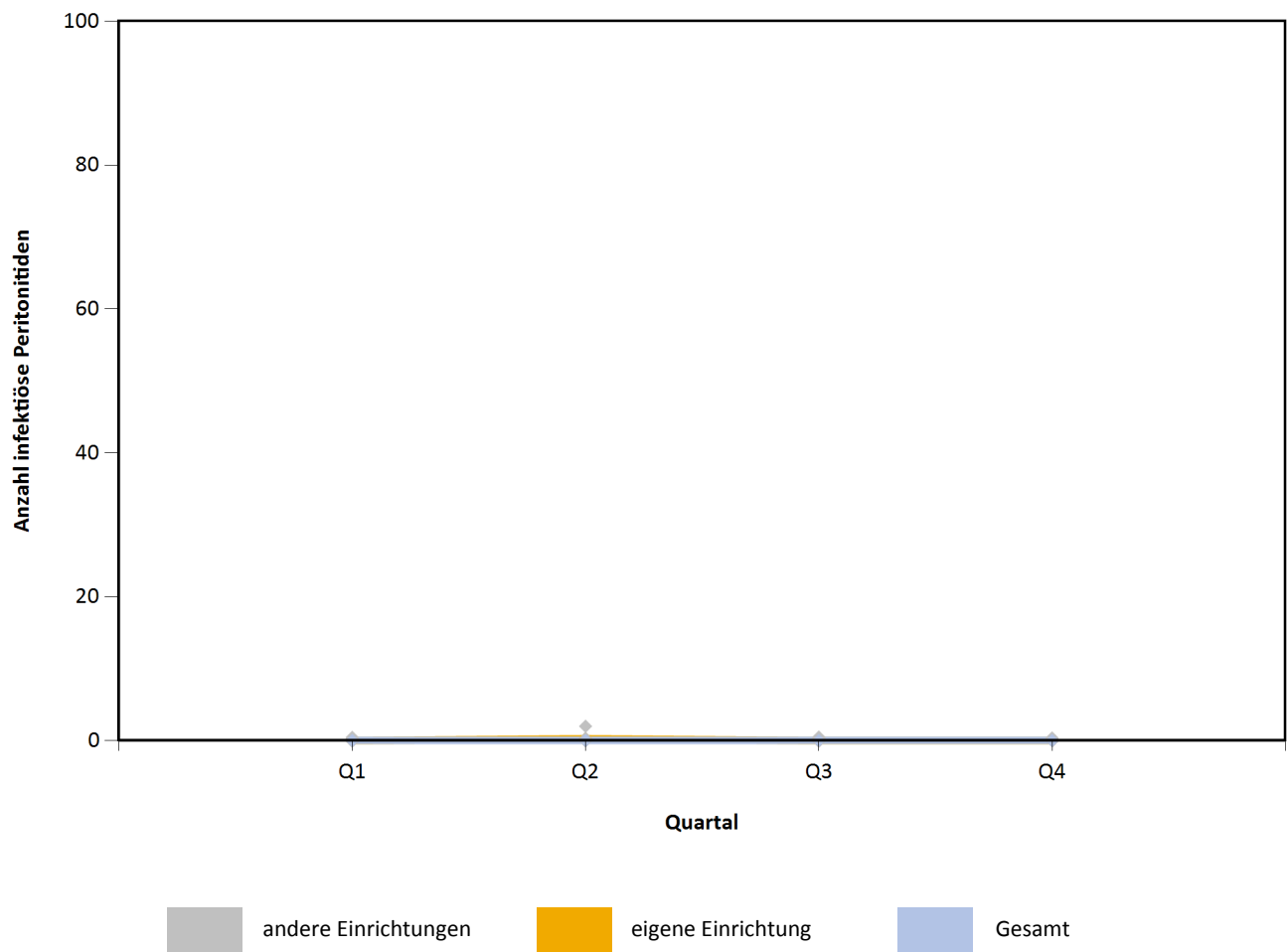
**Infektiöse Peritonitis bei Patientinnen und Patienten mit Peritonealdialyse**

---

EuCliD® - European Clinical Database

EuCliD® ist ein Warenzeichen der Fresenius Medical Care Deutschland GmbH.



**FRESENIUS  
MEDICAL CARE**

Firmensitz: Fresenius Medical Care Deutschland GmbH · 61346 Bad Homburg v. d. H. · Deutschland  
Telefon: +49 (0) 6172-609-0 · Fax: +49 (0) 6172-609-2191

Deutschland: Fresenius Medical Care GmbH · Else-Kröner-Straße 1 · 61352 Bad Homburg v. d. H.  
Telefon: +49 (0) 6172-609-0 · Fax: +49 (0) 6172-609-8740 · E-mail: [marketing.deutschland@fmc-ag.com](mailto:marketing.deutschland@fmc-ag.com)  
[www.FreseniusMedicalCare.de](http://www.FreseniusMedicalCare.de)